20 PAGES TODAY

"FIRST IN EVERYTHING."

ST. LOUIS POST-DISPATCH

Only Evening Paper in St. Louis With the Associated Press News Service.

VOL. 62. NO. 242. ST. LOUIS, TUESDAY EVENING, APRIL 19, 1910. PRICE ONE CENT

SEVENTH EDITION

CONVICT, WHOSE POEMS FREED HIM, TELLS LIFE STORY

John Carter Recites Career as Schoolboy, Clerk, Farm Hand and Saloon Pianist.

THEN BECAME BURGLAR

Was 19 When Convicted and Had Served Nearly Five Years.

MADE MONEY IN JAIL

Earned $200 Writing Poems That Eventually Gained Freedom for Him.

POEM WRITTEN BY CONVICT IN LAST HOUR IN PRISON

AS I LEAP FORTH.

As I leap forth
Into a strange, kind world, a moment halt
My footsteps and the chance that makes my worth
I weigh with that mischance they called my fault.

This joy that springs
From the dark swamp of hideous misery,
I am not worthy; but the gay thrush sings
Triumphant and the sun smiles down on me.

Unreal it seems.
Half ecstasy, half weariness and pain;
For so I fear this haven of my dreams
Shall vanish, and the storm come back again.

Past, it is past.
Before the sweep of dawn the shadows flee.
I, from the heart of life long since outcast,
Return, in body as in spirit free.

ST. PAUL, Minn., April 19.—It was a story full of incidents that make the heart sad, the story told today by John Carter, until yesterday a 10-year convict, who pried himself to freedom with a poet's pen.

Before he was a convict (he is but 24 now) he was educated in England. Then he became a bank clerk, came to America as an immigrant, went to Winnipeg, was a farmhand, a piano player in saloons, a starving hobo and then a burglar just once.

Today he is resting in a hotel with $125 in his pocket and smoking the first good cigar he has had in five years. Of the money in his pocket, $200 he earned writing the poems for magazines—the poems that brought him outside prison bars. Editors who read his poems urged his parole and were successful.

The following poem, for which he has applied for a copyright, and which he has given permission to the Post-Dispatch to publish is his latest:

"TO YE THAT PASS BY."

WHAT mockery of life is this; a pit
Whither unceasingly their fellows thrust
Fear-tortured souls whose knowledge is of lust,
Whose dreary pilgrimage no star hath lit.

IN unaspiring wretchedness they sit,
As Gods of Evil craving, whence the just
Turn angered eyes in limitless disgust,
Heedless of one who scourged the hypocrite.

OH, to that lowly Christ high altars build,
And louder swell the glorious triumph song,
So shall thine ear with no strange note be filled,
From this dark chant of misery and wrong;

SO at the last thou shart be gathered in
To Paradise, as one who knew not sin.

Story of His Life.

Arrived in St. Paul, Carter told for the first time the facts of his eventful life.

"It is rather hard for me to look back across the years," he said, "and retrace events that seem so very remote.

"A conference between my family, my sisters and my cousins and my aunts, was held. In its infinite wisdom the conference decided to pack me off to Canada, where I might build up my health and carve out a new career with a plowshare. The insanity which has so frequently been mentioned as existing on my father's side of the family induced the family doctor to concur in this arrangement. Hence, early in March, 1906, I found myself adrift in

Continued on Page 2, Column 3.

BRINSMADE IS TO FILL JONES' PLACE ON POLICE BOARD

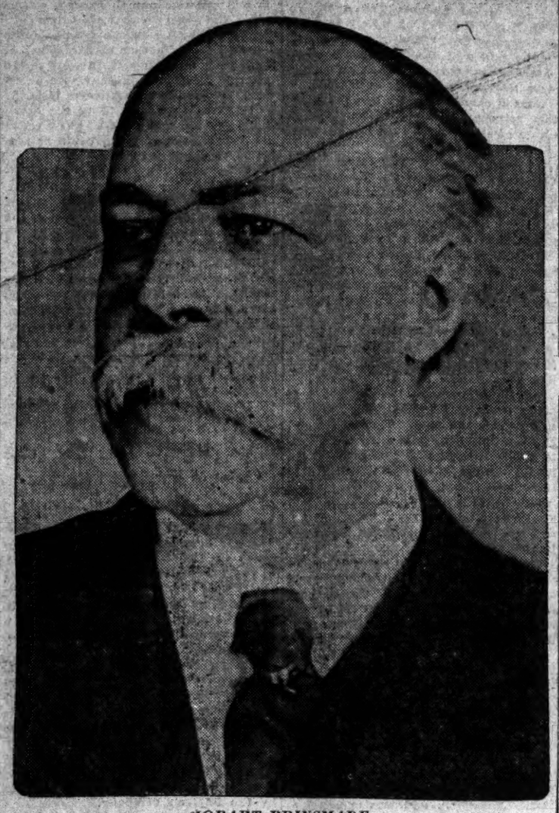

HOBART BRINSMADE.

Governor Hadley Appoints, on Judge Reynolds' Recommendation, Merchant Who Is Both Military and Millinery Expert.

Hobart Brinsmade of 4429 Morgan street, president of the King-Brinsmade Mercantile Co., 1110 Washington avenue, was appointed Tuesday by Gov. Hadley as a member of the St. Louis Police Board, to succeed George P. Jones, resigned.

The appointment was made on the recommendation of Judge Matt G. Reynolds, who was appointed on the board a few days ago. Other members of the board, it is said, concurred in the recommendation.

Mr. Brinsmade made the river trip to New Orleans with the Missouri party to attend the deep waterway convention, and the Governor became well acquainted with him at that time. His name, along with others, was suggested to the Governor for one of the vacancies on the board.

Following Judge Reynolds' appointment, the Governor sent all the names to him and asked him to recommend one. Judge Reynolds and Col. John A. Laird picked Brinsmade.

Mr. Brinsmade has never held an office. He is a relative of Robert Middlebrooks, who recently resigned from the Kansas City Board of Police Commissioners.

Has Been in National Guard.

Mr. Brinsmade is a millinery as well, as a military expert. His firm deals in wholesale millinery. His appointment gives the board a heavy list on the military side and leaves Judge Reynolds high in the air as the only naval representative on the board. Brinsmade was for nine years a captain in the Connecticut National Guard. He was born at Trumbull, Conn.

Gov. Hadley called up Mr. Brinsmade Tuesday after he had been recommended to him and asked him to take the appointment, and he consented. The Governor said he wanted him to bring to bear his business training in cleaning up the relief fund tangle.

"I do not know enough about police affairs to discuss them at this time," he said, "but I will go into the department with the one idea of doing all that I can to promote the efficiency of the department. The department should be kept entirely out of politics.

Reynolds Favors Card Games.

The Board of Police Commissioners met at 1:30 p. m., Tuesday, to consider routine matters that have accumulated recently. Commissioner Reynolds was present and participated in the executive session.

Reynolds said that he favored a policy of fullest publicity; that the people were entitled to know everything about this department, the one to which the safety of the lives of their families were intrusted.

Judge Reynolds will not oppose social card games, be they euchre, or even poker.

"I do not approve of policemen spying on citizens in their homes," he said. "If our wives want to entertain a few friends at euchre and get a few small prizes as gifts, I see no reason why such amusements should not be permitted.

"I see no harm in poker, providing it is not a gambling proposition," Judge Reynolds also said. "If a man has a few friends in his home for a luncheon or dinner and plays a few hands of poker for amusement, I see no reason why police should interfere."

WEATHER BIRD CONUNDRUM: WHY IS MAJOR LIKE MOTHER OF JOE GANS, PRIZEFIGHTER?

THE TEMPERATURES.

Midnight	39	8 a. m.	44
1 a. m.	39	9 a. m.	45
2 a. m.	40	10 a. m.	47
3 a. m.	40	11 a. m.	49
4 a. m.	40	12 (noon)	50
5 a. m.	41	1 p. m.	48
6 a. m.	42	2 p. m.	47
7 a. m.	42	3 p. m.	48

Yesterday's Temperature.
Maximum ..... 39 at 5 p. m.
Minimum ..... 31 at 10 a. m.

"Why is Attorney-General Major like the mother of Joe Gans?" asked the citizen with the horse-head watch fob.

"Go on and spring it—I'll bite," said the one with the short hair.

"Well, every time Joe went into a fight his mother always hoped he would 'bring home the bacon,' and that's what Major hopes to do in his fight on the Meat Trust."

"At any rate, he'll make it hard for the trust to save its bacon."

"It surely looks like the meat combine is going to be tin-canned. I don't see what can preserve it now. It'll be ground to a hamburger. I never sausage a stir"—

"Chop the puns!"

"And nobody would beef if the trust, which has given us the cold shoulder and the bum steer so long, should be cowed until it is as gentle as a lamb and put in cold storage."

"If it isn't it'll continue to hog everything in sight."

The official forecast: Fair tonight, with frost; Wednesday, fair, with rising temperature.

Missouri—Fair tonight, with frost; Wednesday fair, with rising temperature.

Illinois—Partly cloudy and continued cold tonight, with frost; Wednesday fair, with rising temperature.

FIREWORKS MAKERS WANT SAFE AND SANE JULY 4

Manufacturers Cause Bill to Be Introduced in House, Barring Dangerous Explosives.

A bill intended to insure a safe and sane Fourth of July for St. Louis will be introduced in the House of Delegates by Speaker Rombauer.

This bill, framed at the request of certain manufacturers of fireworks, prohibits the sale of toy cannon, torpedoes, gunpowder, blank cartridges, toy pistols, dynamite caps, dynamite canes, firecrackers more than ⅝ of an inch in diameter and 3½ inches long, or any high explosive or highly dangerous material.

Each separate sale will constitute a violation if the bill becomes a law and the penalty is from $5 to $50.

Manufacturers believe that the enforcement of such a law would result in an increased sale of harmless fireworks and prevent scores of accidents and deaths.

VON WEDELSTAEDT LOSES MEMORY; IN OBSERVATION WARD

Found Wandering Aimlessly at Broadway and Market Street.

HIS SHOES UNLACED

Society Man Also Hatless When Crowd Notices Him at Busy Hour.

R. Park Von Wedelstaedt, former department manager of the Pittsburg Plate Glass Co., whose attire has always been conspicuously fashionable, sat moodily behind the bars in the City Hospital Observation Ward Tuesday afternoon, alternately demanding his release and trying to recall the circumstances which had caused him to be placed there.

Hospital physicians said he was suffering from amnesia, or loss of memory, together with the temporary impairment of his mental faculties in general. They said they could find no indication that he had been drinking heavily.

At the Planters Hotel, where Von Wedelstaedt has lived for several days past, it was said that he had been drinking heavily.

Sitting with his head between his hands and trembling violently, the patient made several efforts to remember what he was doing at Broadway and Market streets, where, shortly before noon Tuesday, his strange appearance and actions caused a crowd to gather.

When a policeman arrived, he was hatless, his shoes were unlaced, and he was wandering aimlessly between a drug store and the curb, where his suit case stood.

"I had just started to take a walk," said Von Wedelstaedt, "and I decided to go to Chicago. I didn't have any money, though."

When the policeman found him at the corner, Von Wedelstaedt was unable to make any explanation of his actions. The policeman did not recognize him, but knew from his stylish black suit, his spotless white vest and his diamond rings that he must be a man of social position. After several questions, the policeman asked him his name.

Policeman Yoos, who did not recognize the well-known clubman, recognized his dress as that of a man of social position, and approaching him, asked quietly what he intended to do.

"I'm going to Chicago," said Von Wedelstaedt.

"Where do you live?"

"At the Planters."

"Where's your ticket?"

"I don't know. I can't find it."

"What is your name?"

His reply, as the policeman understood it, was "Wilson." Later the patrolman understood the word "Wedelstaedt."

Inquiry at the Planters showed that Von Wedelstaedt lived there, but when he reached the city dispensary he said his address was the St. Louis Club. He lived at the club before his second marriage.

Employes of the Planters Hotel told the police they refused to sell him liquor after he refused to pay for a considerable quantity he had purchased the day before. Only one drink was served to him at the Planters before he was found wandering on the street.

Von Wedelstaedt was a member of the St. Louis and Missouri Athletic Clubs, and several St. Louis social organizations. He came to St. Louis about fifteen years ago. His first wife, a Miss Garth, died several years ago, leaving an estate valued at more than $100,000. Two years ago Wedelstaedt married a Mrs. Freeman of Chicago.

Recently he complained to friends that his health had been poor and he feared a serious breakdown. At the time he had just recovered from a two weeks' illness.

PINCHOT'S CABLE TO HADLEY DEFERS JOURNEY IN OZARKS

Former Forester Asks That It Be Postponed Until Last of May.

JEFFERSON CITY, April 19.—Gifford Pinchot cabled Gov. Hadley today from Europe, saying that he would not get back to the United States in time for the trip through the Ozarks in early May, and asking that the trip be postponed until the latter part of that month. Gov. Hadley will advise further with Mr. Pinchot before setting the date, but he says that the trip will be made late in May.

Pinchot is coming to Missouri to talk conservation under the auspices of the forestry, waterways and immigration commissions. The plans were laid, but Pinchot's cable completely upsets them.

POSTPONED GAMES.

NATIONAL LEAGUE.

Pittsburg at Cincinnati; game postponed on account of wet grounds.

New York at Philadelphia; game postponed on account of wet grounds.

AMERICAN LEAGUE.

St. Louis at Detroit; game postponed on account of rain.

The Post-Dispatch is the only evening newspaper in St. Louis that receives or publishes news gathered by the Associated Press.

DR. B. C. HYDE, HIS FATHER AND DIAGRAM OF COURT ARRANGEMENT AT SWOPE TRIAL

DR HYDE AND HIS FATHER, THE REV GEORGE HYDE

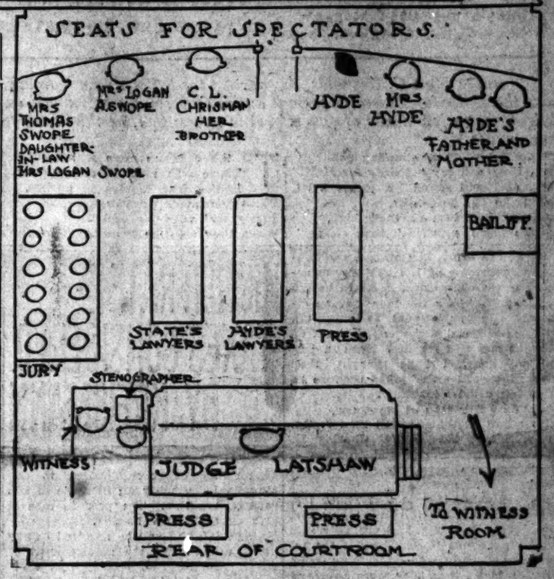

COMET LIBELED; IT HAS 2,000,000 MILES OF TAIL

Astronomers Admit They Made a Mistake About Celestial Visitor.

Halley's comet has been libeled. It has a tail. Profs. Edwin B. Frost and E. E. Barnard take it all back. Besides these, Yerkes Observatory professors hadn't really said that the comet didn't have a tail. What they said was that if the comet did have one they hadn't seen it. The latest observations by Frost and Barnard show the comet's tail right now is more than 2,000,000 miles long.

For a comet to be without a tail is almost unspeakable. Even the very lowest class of comets have tails. The trifling celestial spendthrifts that flitter around the great white way of the sun, giving up their principal in large chunks for each "round," even they retain some semblance of a tail, a token of better days, almost to the very last.

Dr. G. O. James of Washington University was as much grieved as anyone else when he learned through astronomical gossip with Profs. Barnard and Frost that the comet was not showing a tail. When asked if he didn't think it disgraceful, Prof. James said he would reserve judgment.

Poets Jealous of Comets.

The comet's tail is a peculiar thing. It seems to flow straight back from the head, just like the long hair of a sublime poet. All the old poets were jealous of this "hair" or tail of the comet and said mean things about it. Homer referred to the comet star as a "red" and sa. :

Like the red star, that from his flaming hair
Shakes down disease, pestilence and war.

Milton got just as "riled" about the comet's "hair" as did Homer. Milton said it was "horrid." Listen to Milton knock the comet's tail:

That fires the length of Ophiuchus huge
In th' Arctic sky, and from his horrid hair
Shakes pestilence and war.

There must be some great merit in a comet's tail when two such "divine sparks" as Homer and Milton grew so envious of it that they spread a bugaboo about it being filled with pestilence and war.

And to say that if Halley's comet had any tail they couldn't see it! What were Barnard and Frost thinking of, pained astronomers would like to know.

Halley's Comet a Regular.

There might be some excuse for saying such a thing about some of the starry hoboes that come in and out whenever they please and sometimes don't come home at all. These comets are liable to be scalped any time, as they never know where they are going and are always running into something, even if it is only a system, solar or otherwise.

But Halley's comet is a gentleman wayfarer. It comes home, sees father—the sun—and says "how do" to all of us regularly every three-quarters of a century.

Father Martin S. Brennan was up at 3:30 a. m. Tuesday, but he didn't see "hair" or anything else of the comet. If the comet steals a march on Father Brennan it'll have to get up pretty early in the morning. It's getting up earlier every day now, but so is Father Brennan. Huge pillows of clouds hid the comet Tuesday, Father Brennan says.

Death Takes Place of Health Trip.

Richard Mueller, 40 years old, of 1223 South Broadway dropped dead in front of 521 St. Joseph street, Tuesday morning, half an hour before he was to have caught a train for the South, where he intended going for the benefit of his health.

SOCIALIST OWING $1.50 TAX JAILED IN CHICKEN COOP

Recent Judicial Candidate Is Prisoner in Wire Cell at Grafton.

Because of his scruples against paying a poll tax of $1.50 and against working it out by laboring for the city at 75 cents a day—his usual wage being $4 a day—J. J. Keon, defeated Socialist candidate for Circuit Judge, is in an improvised jail at Grafton, Ill.

Keon had been prosecuted through three terms of court by his closest friend, W. H. Journey, the 300-pound Mayor of Grafton. At the third trial, Keon was found guilty of resisting payment of his poll tax and was sentenced to serve six months in jail.

The Grafton Jail was unfit for the detention of a prisoner for so long a term and the city fathers voted an appropriation to purchase chicken fence wire to screen the windows of the City Hall so as to convert it into a calaboose.

Keon's maintenance as a prisoner is costing Grafton $2.75 a day. His meals, bought at cut rates from a hotel, are 33 cents each, and a caretaker, H. A. Wallace, is employed at $1.75 a day to carry the viands to the prisoner. Keon and Wallace are the only complacent persons in the situation, and Mayor Journey piteously entreats the prisoner to pay his tax so as to obtain his release and save the town from a destructive financial expense.

But Keon persists that he is gladly acting as a martyr for a principle and that he will do nothing to win his discharge. He will serve the term out, he threatens, if the town does not recognize his claim that it is unconstitutional to compel a man worth $4 a day to work out his poll tax at the rate of 75 cents a day.

Keon's imprisonment began Monday and he was sentenced by the Judge for whose place he had been a candidate. At the first trial in Jersey County Keon was convicted, but obtained a new trial. At the second term the case was ordered continued. Convicted at the third term and being without funds to carry the case to a higher court, the Socialist confounded the economical city fathers by declaring that he would go to jail.

BIG PACKERS ARE IN FULL CONTROL OF INDEPENDENTS

Armours, Swifts and Morris Are Directors of the National Packing Co.

That the Armour, Swift and Morris interests hold practically all the stock of the National Packing Co., the $15,000,000 holding corporation which owns and controls the St. Louis Dressed Beef and Provision Co. and 22 other meat companies, was established Tuesday in the meat hearing at the Southern Hotel. The facts came out in the testimony of A. N. Benn, vice-president of the dressed beef company.

According to Benn's testimony, the Swift estate owns 70,046 of the 150,000 shares of stock in the concern, J. Ogden Armour 60,158 shares and Edward Morris 19,732 shares. The 13 other directors, and the company's attorney, own one share each. The shares are at a par value of $100.

Benn, who is assistant to the president of the National Packing Co., at its office in Chicago, admitted that the National Packing Co., is a holding corporation, holding the stock of packing plants and refrigerator car companies, and that the directors in the various companies are practically all "dummies."

He admitted that he was a "dummy" director of the dressed beef company, one share of its stock having been transferred to him in order to make him eligible, under the Missouri statute for a position on the Board of Directors.

He was nota stockholder of the National Packing Co., he said, as his position of assistant to the president did not make it necessary, under Illinois law, for him to hold stock.

Attorney-General Major, who conducted the examination of Benn, succeeded in getting from Benn the names of the directors of the National Packing Co., which he has failed to get from other sources. Benn named as the directors of the National Packing Co. the Armours, Swifts and Edward Morris, and the following in addition:

E. K. McLaren, Edward Tilden (president of the National Packing Co. and of the St. Louis Dressed Beef and Provision Co.), T. E. Wilson, Arthur Meeker, L. A. Carlton, F. J. Conness, F. A. Bauer and L. H. Heyman.

Benn was then asked to name the

Continued on Page 2, Column 1.

DIARY MRS. HYDE KEPT TO BE AID IN MURDER TRIAL

Plan Is to Show Doctor Was Not at Dinner Where Typhoid Was Spread.

WILL'S TERMS SECRET

Contention That Swope Was Killed for Gain Attacked by Lawyers.

CHARGE INTOXICATION

Millionaire Declared to Have Been Drunk Daily for 25 Years.

From a Staff Correspondent of the Post-Dispatch.

KANSAS CITY, Mo., April 19.—Mrs. Frances Swope Hyde's little book which served doubly as a diary and household expense account, will be a defensive mainstay in the effort to clear Dr. B. Clark Hyde, her husband, of the charge of murder, on which he is on trial for life before Judge Latshaw here.

This became apparent today for the first time in the opening statement of Frank P. Walsh, Hyde's chief counsel. Walsh declared that neither Dr. Hyde nor his wife knew the terms of Col. Thomas H. Swope's will when Col. Swope died, and declared that the charges of the State that Hyde plotted extermination of the Swope family to get the $10,000,000 estate into his hands through Mrs. Hyde, was absurd and untrue.

A peculiarity of the will by which the bequest to any legatee reverts on death to the other beneficiaries, makes this point important.

Walsh spoke two hours without interruption by the opposition lawyers. This was in marked contrast to James A. Reed, opposing lawyer for the State, which was accompanied by a series of objections, often trivial. From Walsh's speech it became apparent for the first time that both Dr. Hyde and Mrs. Hyde will testify for the defense. This has been doubt heretofore.

Nurse's Charts Demanded.

When court convened at 2 o'clock Walsh made a formal demand for the nurse's charts, made during Col. Swope's illness, and for the correspondence between J. G. Paxton and Dr. Ludwig Hektoen of Chicago, who made a chemical examination of Col. Swope's organs. He had made the same demand without success during the taking of depositions.

The witnesses this afternoon were those who had already testified as to the value of the Swope estate and the terms of the will, and they were recalled to repeat this testimony. When they have been heard, Miss Pearl Keller will be put on the stand. She nursed Col. Swope and first voiced suspicion against Hyde, and she will be the first important witness for the prosecution.

Mrs. Hyde, who has borne herself courageously throughout, wept at times during Walsh's talk. Her husband was as impassive as usual, but the smile had left his lips. Mrs. Logan Swope frowned at intervals and once or twice shook her head in negation of Walsh's declarations.

Neither Dr. Hyde nor Mrs. Hyde knew the terms of Col. Swope's will when he died, Walsh said. Mrs. Hyde did not know whether she was a residuary legatee, and he ridiculed the State's charge that desire to be made executor of the estate and to gain control of it prompted Dr. Hyde to kill Hunton, Chrisman Swope and Col. Swope.

Intoxication for 25 Years Charged.

For at least 25 years prior to his death Col. Swope had suffered from stomach trouble and had been intoxicated some afternoon, Walsh said, and he predicted that this would have an important bearing on the findings of the autopsy. A violent, high-tempered man, Col. Swope often suffered fits of anger, he declared. A year before his death he began drinking, and from that time began predicting his death, Walsh declared. Dr. Hyde and his wife were Col. Swope's closest and most confidential friends, Walsh averred.

Col. Swope was unable at times to retain his food, and the suggestion was made by Miss Pearl Keller, his nurse, that he take some digestive tablets, Walsh said. This was to offset chronic A. Reed's statement about the tablets for dyspepsia. He explained that the contents of the capsules are from the pancreas gland of an animal.

Col. Swope took medicine on his own initiative, Walsh declared, and on

Continued on Page 2, Column 2.

GIRL SERVES AS CUPID'S AID; THREE WEDDINGS RESULT

Miss Cleta McCune Finds Brides for Brothers, Husband for Sister.

HELPED IN COURTSHIP

Then Accompanied Couples to Clayton, Where Ceremonies Were Performed.

The busy little bee, which "improves each shining hour," was never any busier in his whole life than was Miss Cleta McCune of 1094 South King's highway, whose ingenuity and activity as an agent of Cupid brought about three weddings in her family—two brothers and a sister—in three days. Here is her record:

Monday—Maurice McCune, grocer, 23 years old, and Miss Julia M. Lemoine, 21, married at Clayton by Justice A. H. Werremeyer; will reside at 4142 Nebraska avenue.

Saturday—Royal McCune, shoe factory employe, 24 years old, and Miss Irene Begette, 20, of Festus, Mo., married at Clayton by Justice Werremeyer; will reside at 4550 Wichita avenue.

Saturday—Miss Goldie McCune, 21 years old, and Frank R. Gibbons of Ferguson, 25 years old, an inventor, married in the Lutheran Evangelical Church at Clayton by the Rev. Carl Pfeiffer; will reside at 1517 Hamilton avenue.

Until their marriage all of the McCunes resided with their parents, Mr. and Mrs. Octavius McCune, on King's highway. The elder McCune is a retired farmer.

Cupid's Assistant at 18.

Miss Cleta McCune was 18 years old when she began her career as a recruiter of the hymeneal host a year ago. It grieved her to see that, although her brother Maurice was considerably interested in a certain girl, he showed no intention of getting married, and that her brother Royal, nearly twice her age, was rapidly becoming confirmed in bachelor ways. So she looked around for a remedy.

Her first step was to introduce Miss Lemoine into the family. This was for the special benefit of Maurice, and Maurice was soon paying marked attention to the fair visitor.

Then Miss McCune invited Miss Begette of Fustus to come to St. Louis. She remained two months, and before she returned home she was engaged to Royal McCune.

Ways Cleared for Lovemaking.

Frank Gibbons was a friend of the McCune brothers, but before long he was devoting himself exclusively to the society of Miss Goldie McCune.

All this time Miss Cleta McCune, in her capacity as generalissimo of this campaign of Cupid, cleared the way of every obstacle. She sent her father and mother to bed early, saw to it that the proper doors were closed and curtains were conveniently drawn, and in a short time the McCune house was thicker with spooning couples than Forest Park on a summer night.

Helped Find Justice.

Miss McCune had planned to march the whole brigade out to Clayton, where another sister was married three years ago, but Maurice McCune could not get away on Saturday. The other couples were marshaled out to the county seat, however, and Miss McCune helped them get the marriage licenses and find Justice Werremeyer. He married Royal McCune and Mis Begette. Frank Gibbons and Miss Goldie McCune decided that they wanted a preacher, so the busy Miss Cleta hurried around and found the Rev. Mr. Pfeiffer.

Monday she took Maurice McCune and Miss Lemoine in charge and went through the same program at Clayton, thus putting more money into the purse of Justice Werremeyer.

"I have been too busy to think about getting married myself," naively says the once busy but now lonesome Miss McCune.

"Independents" Are Under Control of the Big Packers

Continued From Page One.

subsidiary companies, of which he said there are 32. He gave the list, which included several minor corporations relating to car service or the disposal of by-products, and the following large corporations:

Powers Packing Co., Kansas City; G. H. Hammond Co., Chicago; Anglo-American Provision Co., Chicago; Fowler Packing Co., Kansas City (including Kansas City Refrigerator Car Co.); Ruddy Bros. Packing Co., Kansas City; Omaha Packing Co., Omaha; St. Louis Dressed Beef and Provision Co., St. Louis; United Dressed Beef Co., New York; Continental Packing Co., Chicago; Provision Dealers' Dispatch, International Packing Co., German-American Provision Co., Hutchinson Packing Co.

Little Provisions in Storage.

He described the Continental company of Chicago as a cold storage concern, and Major thereupon asked him as to the amount of meat and provisions in cold storage there. He said he was not informed as to the amount of beef, but that the stock of provisions in cold storage was small as compared to the facilities.

Benn said his principal duty as assistant to President Tilden is to see what each plant and department is doing. He issues instructions, he said, as to what pork products should be sent by the subsidiary plants to the National, and where they should be distributed.

He was questioned as to the meetings of the directors of the National company at the office in Chicago, and professed ignorance of the business transacted at such meetings. He said he did not know whether the men met as directors of the National Packing Co. Attorney-General Major asked him if he thought they met for fun. Benn said he did not know, but he thought they cracked a goo many jokes because he often heard them laughing.

Saw Big Men at Meetings.

He admitted that he had seen J. Ogden Armour, Ed Swift, Charles H. Swift, Edward Morris and Thomas J. Connors at the meetings. He did not know A. W. Armour.

He was asked if President Tilden had not told him what the meetings were. Benn said Mr. Tilden had probably said something about it, but he did not remember what it was. His impression was, however, that they were directors' meetings.

The attorneys for the packers conceded that the man mentioned had held the meetings, but not that they met as directors of the National Packing Co.

Benn testified that the National Packing Co. exercises general control over the corporations it owns, but endeavors to give each a measure of home rule. He admitted, however, that a large part of all of the business of the subsidiary companies is transacted through the office of the National Packing Co.

Each subsidiary company, he said, makes daily reports to the National Packing Co., and the holding company in turn gives the minor companies instructions and information pertaining to markets and purchases.

"We sometimes tell the companies what price to pay for livestock," said Benn, "but they do not always get it for that price.

"The companies each report to us the number of animals on hand and the number on the way."

"Then you send instructions as to what to purchase, don't you?" the Attorney-General asked.

"Yes."

"At the close of the market each company reports to you what it has done?"

"Yes."

"Don't you report to the company how much stock has been bought each day by Armour, Swift and Morris?"

"We give them all the general information we can."

The second day's session opened at 10 a. m. Tuesday at the Southern Hotel.

Charles L. Urquhart, secretary of the dressed beef company, was the only witness at the two sessions Monday. From his testimony the Attorney-General showed that the local company, heretofore considered an independent concern, was owned and directed by the National Packing Co., Urquhart admitted in substance that he was himself a "dummy" in his position as one of the eight directors, as he had received stock for which he had made no payment, and which he had immediately turned back, after it had been formally entered on the books in his name.

The prices to be paid for livestock and prices to be received for salt meat and by-products, were fixed by daily orders from Chicago, received over a leased wire, according to the secretary's admissions. The matter of prices on the regular daily sales to retailers was not gone into, Major desiring to reserve this for a later showing.

Much of the dressed beef company's buying, Urquhart testified, was done through the National Packing Co. Some of the products were bought in the open market, he said, but usually the purchases were made from the National Packing Co., "because it is the National Packing Co."

Major sought to establish the inference that all the legitimate profits of the pressed beef company were absorbed in this way. He did bring out the fact that no dividends have been paid in five years.

"We Hated to See Creecy Dismissed, But Oh, Euchre"

Judge Matt G. Reynolds, the next-to-the-latest Police Commissioner appointed by Gov. Hadley, says the police have more important duties than spying on women euchre players and men who are indulging in "a few hands of poker." It is an outrage, he thinks, to raid a man's home under such circumstances.

SOKER players, standing pat,
Now will cry "Hooray for Matt!"
And will sound his praise a lot,
Raking in the juicy pot,
And will hail him as their king,
As to straight and flush they cling.

TO the cops no more will truckle
Those who revel in penuchle.
Ladies who indulge in euchre,
For a homemade prize or lucre,
Surely will with joy exclaim
When they mention Reynolds' name.

ALL who find delight in cards
Send the judge their best regards;
And the gentleman who hopes
Jack will knock Jeff through the ropes
Sighs for days when he, perhaps,
Unmolested, may shoot craps.

HIGHER RATE OF TAXES CONSIDERED BY KREISMANN

Mayor Kreismann is considering the advisability of recommending to the Municipal Assembly an increase in the rate of taxation. The present rate is $2.22 on the $100 valuation.

About $1,008,000 will be required to pay interest and meet the requirements of the sinking fund on account of the recent issue of $11,500,000 of bonds. The rate for that purpose will have to be increased from 8 cents to 18 cents.

Unless the administration can find some way of curtailing expenses in the city departments or public schools it is likely the rate will be increased to $2.32. City officials hope the Board of Education will reduce its rate from 60 cents to 50 cents, thereby making it unnecessary to increase the rate.

The 60-cent rate for schools is the limit allowed by law. It was placed at that figure when the board was doing much building and repair work.

Comptroller Taussig has a balance of $750,000 left out of the municipal revenue during the past year. This is the largest balance ever left over. For the preceding year the balance was $200,000.

The expenses of the city government, during the first year of Comptroller Taussig's reign, were reduced $341,233. During the past ten years the expenses of the city government have increased from 6 to 10 per cent a year.

LABOR QUARRELS LIKELY TO FORCE 75,000 MEN OUT

Unless the building contractors of St. Louis can adjust within a week impending differences with the labor unions, all building construction in the city will be at a standstill and 75,000 men will be idle. Such is the statement made Tuesday by F. G. Boyd, secretary of the Building Industries Association, 737 Century Building, which is composed of contractors and subcontractors.

At a meeting of the Labor Committee of the association Monday night Secretary Boyd was instructed to write a letter to the Building Trades' Council, the head body of organized labor in St. Louis in the building trades, inviting it to name representatives to confer with the Building Industries' Association at 3 p. m. next Friday in the Century Building.

If the council refuses to appoint such representatives, with power to act, or if, when appointed, they shall fail to agree with or make terms with the association, then, Boyd says, the contractors will shut down operations.

What the association will demand of the Building Trades Council is that, instead of settling the demands of the unions one at a time, these demands be made and settled all at once.

The great Baking Powder of the country—used in millions of homes—never failed

No Alum

Fifty Years the Standard

No Lime Phosphate

DR. PRICE'S CREAM Baking Powder

Received the highest award at Chicago World's Fair

Hyde Defense Outlined in Swope Murder Trial

Continued From Page One.

iron, quinine and strychnine tonic. The State averred yesterday that all his medicine was given to him by Hyde or under Hyde's directions. Walsh dwelt at length on Col. Swope's agitation when he heard of the death of Moss Hunton. He went at length into the happenings the morning of Col. Swope's death as told at length at the inquest.

Incident of Will Recalled.

Mrs. Logan Swope telephoned John G. Paxton immediately after Col. Swope's death, Walsh said, to come and get the will, which was in Swope's vest. Paxton is executor of the estate. Mrs. Logan Swope had long been prejudiced against Hyde, Walsh declared, but he said Hyde did not know it. Col. Swope's will provided for three executors—Moss Hunton, Paxton and Stewart L. Fleming of Columbia, Tenn. It was natural, Walsh said, for Dr. Hyde and his wife to speculate, as they did in Miss Kellar's presence, as to who would be made executor to succeed Hunton. The prosecution's statement was that Hyde asked Miss Kellar to use her influence to have him made executor.

Mrs. Logan Swope's hostility to Hyde cropped out when Mrs. Hyde suggested that he be made executor of the estate. "He just wants to get your money, Frances—he does not love you," Walsh declared Mrs. Swope told her daughter.

As to Hyde's purchase of typhoid and dyptheria germs, Walsh pointed out that every modern physician kept such cultures in his office. Walsh explained the blood test in suspected typhoid fever cases. Dr. Hyde bought the cultures publicly and in large quantities, Walsh declared, as would be the case for medical or experimental purposes. After a technical discussion of the means by which typhoid infection is spread, Walsh told of insanitary conditions at the Swope home, a year before the typhoid epidemic and he said the germs could live for years under favorable conditions.

To Refute State Testimony.

"Frances Hyde has a memorandum book which will figure in the trial. Refreshing her memory from it, she will testify," Walsh said, "that she and Dr. Hyde did not take tea in Independence the Sunday before Thanksgiving last, as witnesses for the State are expected to testify. This is important because the prosecution's theory is that he infected food in the Swope home with typhoid at that time. The memorandum book also will be important as showing the whereabouts of Dr. and Mrs. Hyde at other times.

Walsh laid emphasis on the fact that Chrisman Swope, whose death also is charged to Hyde, took a medicine prescribed by a negro who posed as a South American, and said he obtained the specific in Valparaiso. Chrisman Swope's family did not know the ingredients of this medicine, which was radical in its action, and sometimes made the patient deathly ill.

Illness of Swopes Taken Up.

Similarily Walsh took up the illnesses of Margaret Swope and members of the family and said that the testimony in each case would show natural causes were responsible.

Paxton changed his testimony regarding strychnine in Margaret Swope's ejecta after Dr. Hyde sued him for libel, Walsh declared.

At Tom Swope's suggestion, Mrs. Logan Swope burned all the medicine prescribed by the negro and by Dr. Twyman, Walsh said, and Miss Kellar, without suggestion from anyone, burned the medicine prescribed by Dr. Hyde.

Part of Walsh's speech was directed toward Paxton, whom he charged by insinuation with overzeal, through personal animus, in investigating Hyde's actions. Paxton at first thought the expense of investigation could be charged to the estate, Walsh said, but found that it legally could not be done, and Mrs. Swope agreed to pay it.

Col. Swope's money, it so happened, is being used by heirs both to prosecute and defend the case. Two of the experts employed by Mrs. Swope are getting $100 a day, and the eyes of the jurors opened wide when Walsh told them about it.

Two facts upon which Walsh laid stress were that all the contents of Col. Swope's body were not saved for examination.

The courtroom was crowded more than an hour before the trial was resumed at 9:30 a. m., with the exception of those seats inside the railing reserved for the lawyers and members of the Swope family, with their friends.

Much comment has been caused by the absence of Fleming, a nephew of Col. Swope, and there has been speculation as to where his sympathies lie. It was announced today that he is attending his mother, who is critically ill of pneumonia in Columbia, Tenn.

The death of Dr. G. T. Twyman was admittedly a serious blow to the prosecution's case, because he was the Swope family physician, and was expected to testify to important facts about the typhoid epidemic in the family, and to a conversation with Dr. Hyde, when Dr. Twyman told him the nurses were suspicious and rebellious.

Dr. Twyman died at 4 p. m. yesterday at the University Hospital, following an operation for an affection of the lower intestines, technically known as diverticulus. An operation was performed last Saturday, and Dr. Twyman sank so rapidly, the shock being complicated by liver trouble, that when court was convened yesterday James A. Reed, of counsel for the State, moved that his testimony be made admissible in rebuttal, as he was in a critical condition and could not appear in regular order. On objection, Judge Latshaw took the matter under advisement, but death made it unnecessary for him to untangle the legal knot presented.

Deposition Not Competent.

Dr. Twyman's deposition had been taken, on Hyde's initiative, in his slander suit against John G. Paxton, executor of the Swope estate, but this will not be admissible in the criminal case now on trial. Whether his testimony at the inquest is competent, in view of the fact that Hyde was present with attorneys, is debatable; but even if it is, he testified there only about the death of Col. Swope, and what he knew about the typhoid epidemic cannot now be presented to the jury in any form.

Mrs. Swope, gray-haired and dignified, ignoring her daughter, Mrs. Hyde, who sits only a few feet away, shares the interest of the spectators with the Rev. Dr. George Washington Hyde, a retired Baptist minister, father of the physician. Mrs. Swope has been Dr. Hyde's nemesis. She objected to his marriage to her daughter, and has never been on friendly terms with him. It is she who is financing his prosecution.

KINLOCH WINS VICTORY IN SUIT OVER TELEPHONE TRUST

Judge Refuses to Recognize Claim of Employe to Switchboard Patent.

A victory over the Telephone Trust was won Tuesday by the Kinloch Telephone Co. when Judge Dyer, in the United States District Court, dismissed the suit of Angus E. Hibbard of Chicago against the Kinloch company, in which he alleged an infringement of an automatic switchboard which he claimed as his invention.

Hibbard is an employe of the Bell Telephone Co. and it has been understood that he was backed by that company in his suit. The Western Electric Co. has also a suit pending against the Kinloch on the same ground.

The defense of the Kinloch was that Hibbard's patent was invalid, because it had been anticipated by patents held by the Kinloch company.

The Post-Dispatch is the only evening newspaper in St. Louis that receives or publishes news gathered by the Associated Press.

BELIEVES WIFE, GONE WITH $1700, WAS ECONOMIZING

Texan Is Left With Summer Suit and 5 Cents Stranded in St. Louis.

A wifely impulse of economy is the explanation advanced by Leland Clyde Benham of El Paso, Tex., for the disappearance of his wife of 10 weeks, Mrs. Gertrude Bonham, a former cloak model, with $1700 of his money and all his clothes except those on his back. He believes she is in St. Louis with friends and is waiting for information as to his whereabouts before joining him.

Bonham reached St. Louis Saturday morning wearing a Panama hat and a suit of summer clothes, and jingling 5 cents in his pocket, his wife having failed to join him on the train with his money and baggage.

Bonham is 51 years old and his wife, whom he describes as beautiful, is 20. They were married at El Paso Jan. 31, as a result of an acquaintance which began several years ago in St. Louis. Bonham says he has not slept since he reached the city because of worry.

Mrs. Bonham was Miss Gertrude Beall and her mother lives in Jefferson City. According to Bonham, who was in long-distance communication with his mother-in-law Tuesday, she knows nothing of the whereabouts of her daughter.

Bonham is his wife's second husband. She married John Beasley of Jefferson City 12 years ago and has one child by the marriage, who lives with his grandmother. The stranded husband borrowed money to pay his hotel bill from a friend.

ST. LOUIS GIRL IS TO MARRY SOUTHERN RAILWAY OFFICIAL

Miss Leigh Whittemore was busy Tuesday sending out notes to her friends notifying them of her engagement and approaching marriage to Thomas Carr Powell, vice-president of the Southern Railway, with headquarters in Cincinnati. Until recently Powell lived in St. Louis and resided at the Pendennis Club.

Miss Whittemore is a daughter of Robert B. Whittemore of 4037 McPherson avenue. She is a graduate of Mary Institute and is well known as a tennis player. She is a prominent figure in younger society and by her friends is regarded as one of the most beautiful women in St. Louis.

St. Louis Paris New York S.W.B. & Co.

60th Anniversary

This Is Indeed a Wonderful Buying Occasion for the Women and Girls of St. Louis

In distributing power we have had no merchandising event that equals this Anniversary Sale. And price is not the sole attraction—dependable style and workmanship of the most reliable character prove irresistible at the prices.

Suits Silk Linen Cloth : **Coats** Silk or Linen : **Dresses** Silk Linen Gingham

Three New Groups of Gingham, Linen and Silk Dresses

An attractive lot of Women's Gingham Dresses, tailor-made and several different models to choose from. They are finished with bias bands and dainty embroidery, while some have tucked lawn yokes. A good choice of favorite colors. All $8.50 values.

Anniversary Price $5.00

One-piece Linen Dresses, made with plaited skirts, Dutch collar and turnback cuffs with embroidered edges. Each has a black or red tie. Natural linen, cadet, brown, rose and gold. These are $15.00 values.

Anniversary Price $10.75

$25.00 Silk Dresses, $15.00

This may be regarded as one of the most important values offered in the Anniversary Sale.

The Dresses are of pongee and foulard; strictly this season's models; have plaited and tunic skirts. Bodice trimmed with heavy lace insertions or bands of massaline. The edges are piped with contrasting colors. Yokes and cuffs of linen lace or tucked net.

Just fifty of these Dresses, so there must be no delay if you would participate.

18-Piece Breakfast Sets; regular $2.50 value for $1.50

Pure White English bone China, with the three-gold-line decoration on the edge.

The set consists of six breakfast plates and six cups and saucers.

The shapes of these Breakfast Sets follow the recent trend in China, that is, to plain but attractive lines.

Sale on Fourth Floor.

Kayser Washable Chamoisette Gloves in chamois color; special, the pair, 25c

Women's Tailored Walking Suits

$40.00 Values, Anniversary Price $25.00

Another group ready for Wednesday, and perhaps the best news about them is that there is an abundance of the much-wanted grays. The usual assortment of checked and striped worsteds, as well as serges and mannish suitings is represented. Every suit is strictly tailored.

The coats are of the 30-inch length, three-button Reefer style. One model has the shaped collar, another has shawl collar and cuffs of satin. They are lined throughout with superior quality Peau de Cygne.

Continued Anniversary Sale Benefits for Misses and Small Women

Two special features in our Misses' Section that possess a world of interest for women who are slightly under size. Such opportunities as this occur but rarely.

Up to $35.00 Suits at $10.00

About 75 Coat Suits, of imported serge and Panama. The coats are various lengths, from 30 to 34 inches, strictly man-tailored and lined with satin or messaline. The skirts full kilt and cluster plaited models. Assorted color effects, including white and black stripes. Ages are from 12 years up.

Up to $25.00 Silk Dresses, $15.00

These Dresses are of Foulard, Tussah and Chiffon Taffeta Silks, in polka dot, stripe and pin-check effects. The colors are navy, green, rose, lemon, Canard, blue and changeable effects.

The styles are very effective, the bodice being finished with lace yoke, buttons hand-embroidered, while the sleeves are long.

Full kilt skirt. Ages begin at 14 years.

Fine Trimmed Millinery Reduced in Price

Another good selection (nearly 75) has been set apart for Wednesday's selling.

Every Hat is a model, and the price reductions take effect because a majority of them are in the darker tones most suitable for present wear. There are three lots:

$10.00, $15.00 and $20.00; Formerly $15.00 to $35.00.

We are showing a new and clever lot of Auto Bonnets and Veils.

$15.00 Linen Suits, $10.50

Strictly tailored; Ramie and French linen Suits of most charming style. The coat has long revers and is fastened with two large pearl buttons. The skirt is latest cluster plaited model. Full assortment of Spring shades. Fine $15.00 value, at $10.50.

Linen Motor Coats at $14.00

New Motor Coats, of heavy linen, made in Norfolk style, with high collar and patent leather belt. Fastened on shoulder with two large gilt buttons. A stylish coat, and a notable value at $14.00.

Full Length Pongee Coats at $15.00 and $16.00

Natural color or black Pongee Coat, made with Tuxedo collar of black satin; the tan coats are piped with red. Patch pockets and turnback cuffs; fancy gilt buttons.

Anniversary Price $15.00

Pongee Coats in tan or black, made semi-fitting, with long revers and broad collar of black moire. The collar of the tan coat is piped with rose; gunmetal buttons.

Anniversary Price $16.00

Black Silks at Our Anniversary Price

These specials arrived yesterday and are added to the Anniversary sale. The purchase includes:

Valued at 85c and 90c { Pallette de Soie, Messaline, Peau de Cygne, Satin Duchesse } The yard, 60c

Silk Section, 2d Floor, Wednesday

Women's Silk Serge Umbrellas, strictly fashionable handles; $5.00 value, each, $3.00

Boyd's-Vandervoort-Barnes

Olive, Tenth and Locust Streets.

The Best Goods for the Price No Matter What the Price

FRUIT CROP SAVED, DECLARES HEAD OF STATE AGRICULTURE

COLUMBIA, Mo., April 18.

"THE fruit crop is saved," said Secretary T. C. Wilson of the State Board of Agriculture this morning.

"Unless there were radical differences in the weather here and in other parts of the State, no damage has been done. This is an estimate; no official reports have been received."

Weather conditions in the State were equitable according to reports received by George Reeder, the United States Weather Observer here. In the vicinity of Unionville the thermometer went as low as 26 degrees. In the central portion of the State it stopped at 30 degrees and in the Ozark region was halted at 32 degrees.

"THE clouds saved the crop," said Reeder; "the amount of moisture in the air prevented the cold from doing damage. The danger is not yet passed, however. The mercury will go below freezing again tonight, and in case the sky clears much harm may result."

Swindling Amateur Poets.

From the Louisville Courier-Journal.

"The meanest man has been discovered."

"What has he been doing?"

"Swindling amateur poets. Getting them to send $2 for a poetic license."

2 NEGRO WOMEN SLIP INTO RESERVED SENATE GALLERY AND CONSTERNATION REIGNS

By Wire From the Washington Bureau of the Post-Dispatch.

WASHINGTON, April 19.

THE Senate was yesterday afternoon paralyzed with the most nerve-racking type of consernation when two negro women were observed sitting in the gallery absolutely reserved for the President, Vice-President and families of the upper branch. One was a young woman, wearing a neat white shirt waist and black skirt, the other was a mere girl, with a princess style, overdress of plaid gingham. Each wore a pretentious straw hat.

Never before in the history of the Senate have negroes occupied seats in the gallery set apart for the exclusive use of senators and their familes, with the exception of the chief executive and Vice-President.

A hurried investigation showed that the doorkeeper was not aware that a sensation was in full blast below. He hurriedly spoke a few words to the women and they left. It was said in explanation that they entered unnoticed with a crowd.

How Meat Prices Have Climbed in Last Two Weeks

	Now.	Two weeks ago.
ON WYOMING STREET.		
Porterhouse	22 @27	18 @20
Sirloin	20 @23	18 @20
Round steak	15 @20	15 @17½
Club steak	20 @22	20
Pork	17½ @22½	20 @25
Veal cutlets	27½	30
Lamb shoulder	17½	15
ON DELMAR BOULEVARD.		
Porterhouse	30	25
Sirloin	22	20
Round steak	20	17
Club steak	25	25
Pork	25	15
Veal cutlets	30	30
Lamb shoulder	20	17
ON NORTH TAYLOR AVENUE.		
Porterhouse	20	17½
Sirloin	20	17½
Round steak	20	17½
Club steak	12½	10
Pork	20	17½
Veal cutlets	25	25
Lamb shoulder	15	12½
ON MADISON STREET.		
Porterhouse	22 @25	20
Sirloin	20	17½ @18
Round steak	20	17½
Club steak	12½ @15	11 @12
Pork	20	20
Veal cutlets	25	25
ON NORTH SARAH STREET.		
Porterhouse	25 @30	30 @25
Sirloin	20	17½
Round steak	18	15
Club steak	25	20
Pork	20	17½
Veal cutlets	20	25
Lamb shoulder	15	10

STILL GOING UP! WHAT? WHY, MEAT PRICE, OF COURSE

Butchers Charge Prospective New Advance to the Packing Concerns.

SHORTAGE ALLEGED

High Price of Feed and Poor Pasture Is Final Explanation.

The price of meat will be going up again next week, unless the signs are at fault. That is, the retail price will go up. It has gone up already at the coolers, and the householder would be paying more now for his steaks if it was not for the fact that the corner butcher is still cutting from carcasses he bought when the price was a little lower.

Scarcity is given as the ostensible cause. Butchers who went to the coolers Tuesday found the supply so scant that it looked like they would have to match pennies to see who would get what there was. It was not a question of how much they would have to pay for it, but whether they would be able to get it at any price. The packers are offish in view of the scarcity, according to butchers, and art disposed to let the retailers bid against each other for what there is.

The result was that the butchers say they paid 17½ cents for loins and ribs which they have been getting for 12½ to 14 cents. For chuck they paid 10 cents where they had been paying 5 cents. Pork was about the same as it had been. For lamb the price paid was 16 cents, against 12 and 13 cents a few days ago.

As soon as the butchers have sold all the meat they bought when it was cheaper, there will have to be an increase all along the line. It comes sooner in some quarters than others, because each butcher wants to hold his customers and he asserts he does not raise the price if he can help it.

The worst of it is that there is little prospect that meat will be cheap again. The butchers say some of the conditions that produce the scarcity, which in turn caused the high prices, are permanent. Corn is worth more as corn than it is put into pork, and there are no pastures for the cattle.

The conditions are such, butchers assert, that they derive only a small profit. One of them says that 300 hundred butchers have been forced to give up the business since the World's Fair.

Few cattle are being killed, according to the packers, because there are few cattle to kill. The same is true of other animals. The scarcity is likely to not only continue, but to increase.

CHAMPION HOG; 810 POUNDS

PUKWANA, S. D., April 19.—The champion hog so far as South Dakota is concerned, has been marketed here by James Houska, a well known farmer living in this vicinity. The animal was not quite three years old and weighed 810 pounds.

At the local market price prevailing on the day the prize hog was marketed the animal brought its owner about $75. This is the highest price ever paid for a hog on the local market, and the hog is declared the largest ever raised in Brule County.

Have You Tried?

Lydia E. Pinkham's Vegetable Compound? We can furnish positive proof that it has made many remarkable cures after all other means had failed.

Women who are suffering with some form of female illness should consider this.

As such evidence read these two unsolicited testimonial letters. We guarantee they are genuine and honest statements of facts.

Cresson, Pa.—"Five years ago I had a bad fall, and hurt myself inwardly. I was under a doctor's care for nine weeks, and when I stopped I grew worse again. I sent for a bottle of Lydia E. Pinkham's Vegetable Compound, took it as directed, and now I am a stout, hearty woman."—Mrs. Ella E. Aikey, Cresson, Pa.

Baird, Wash.—"A year ago I was sick with kidney and bladder troubles and female ailments. The doctors gave me up. All they could do was to just let me go as easily as possible. I was advised by friends to take Lydia E. Pinkham's Vegetable Compound and Blood Purifier. I am completely cured of my ills, and I am nearly sixty years old."—Mrs. Sarah Leighton, Baird, Wash.

Evidence like the above is abundant showing that the derangements of the organs which breed all kinds of miserable feelings and which ordinary practice does not cure, are the very disorders that give way to Lydia E. Pinkham's Vegetable Compound.

Women who are afflicted with similar troubles, after reading two such letters as the above, should be encouraged to try this wonderfully helpful remedy.

For 30 years Lydia E. Pinkham's Vegetable Compound has been the standard remedy for female ills. No sick woman does justice to herself who will not try this famous medicine. Made exclusively from roots and herbs, and has thousands of cures to its credit.

Mrs. Pinkham invites all sick women to write her for advice. She has guided thousands to health free of charge. Address Mrs. Pinkham, Lynn, Mass.

Hunger Led Poet to Turn Burglar When Less Than 21 Years

Continued From Page One.

more senses than one. Behind me were family, friends and failure; ahead merely an uncertain hope. I came over in the steerage, as all good immigrants should. But I did not mingle with the strange birds who congregate in a steamship's hold; democratic ideas were to come later.

"I held myself aloof. I observed nothing; I was interested in nothing. New York, with its overwhelming newness and hugeness, bored me; and I can trace this state of mind which led up to the commission of my burglary in the first degree back to the trip across. Listless I was then; listless I am yet.

"So I went to Winnipeg, which seemed one of the earth's waste places—a town all barn and elevator frontier. I applied (in my elegant imported tweeds) for a place on a farm and took the first that was offered me.

"My first introduction to the science of farming consisted of clearing a field of stones, an employment at which I acquitted myself with remarkable credit. I was, it appeared, much stronger than 'Charlie'—my predecessor. As he had been a boy of 12 this would not of itself place me in the weight-lifting championship class, but I was relieved to find myself so promising a hand.

"That was farming. It did not decrease my listlessness. With characteristic carelessness I lit out from Elm Creek, asking no wages, giving no notice. It was 60 miles to Winnipeg along the Canadian Northern, and I tramped it. One night I spent at a French Canadian log house, where I spoke nothing but English and the family, to my infinite amusement, discussed me in French. I could not resist thanking Monsieur for my entertainment in the speech of Stratford-Atte-Bowe, and one of the strangest impressions of this clouded period is that of his open mouth and general hangdog expression.

Back in Winnipeg.

"Back again at Winnipeg in ragged overalls I became, by turns, dishwasher, furniture mover and saloon pianist. In the latter occupation my success was, to say the least of it, imperilled by the limitations of my musical knowledge. I knew Berceus and First Ballade, Fruhlingsrauschen and most of the Ring, but I was not well posted on 'rag.' It was at this point that I first encountered popular music, a bugbear which was to dominate my prison life. I had supposed that popular music meant 'The Mikado' and 'The Belle of New York.' I was to hear later these trivialities complimented as 'Mr. Carter's elegant classical selections.'

"Crime is an ugly subject. The natural aversion which the average man feels toward the man found out is almost impossible to persuade away. That a starving boy, down and out, friendless and homeless (I don't want to talk melodramatically, but I do not overstate), should burglariously break into a dwelling house is reprehensible; but it has been done at any rate, may be conceived. I go further; I do not consider my blame lies here, but I censure myself rather for the attitude toward life which made the thing possible. What's done is done. I can say no more for or against myself."

There was a small railroad station at Carlstad and five or six houses. Nothing more. Nobody wanted to hire anybody. So Carter paced the platform and strolled about the village, growing more hungry hourly. A little after noon he decided he would have to eat. In a little restaurant in a dwelling house he spent 5 cents for his meal, or rather, he bought 5 cents' worth of food. It wasn't a big nickel's worth. But he held onto the money he had left. It was three English pennies and a Canadian cent.

The station agent evidently didn't like Carter's looks. He told him several times to go away, and there being no place else to go out of the offended man's sight, he hid behind some box cars on the siding. That night he broke in the window and forced open the money drawer. The bell in the drawer rang loudly and the burglar was scared, but he heard no sound of movement in the room overhead, where the station agent and his wife were sleeping, so he took what was in the till—$24—and fled down the track in the darkness.

Busy Bee, 7th st. store, tomorrow: Imperial Cream Cake Crescents, 20c a dozen.

A UNIVERSAL FOOD
Following Nature's Footsteps.

"I have a boy, two years old, weighing forty pounds and in perfect health who has been raised on Grape-Nuts and milk.

"This is an ideal food and evidently furnishes the elements necessary for a baby as well as for adults. We have used Grape-Nuts in large quantities and greatly to our advantage."

One advantage about Grape-Nuts food is that it is pre-digested in the process of manufacture; that is, the starch contained in the wheat and barley is transformed into a form of sugar by the same method as this process is carried out in the human body, that is, by the use of moisture and long exposure to moderate warmth, which grows the diastase in the grains and makes the remarkable change from starch to sugar.

Therefore, the most delicate stomach can handle Grape-Nuts and the food is quickly absorbed into the blood and tissue, certain parts of it going directly to building and nourishing the brain and nerve centers.

Made at the pure food factories of the Postum Cereal Co., Ltd., Battle Creek, Mich.

Read "The Road to Wellville," found in pkgs. "There's a Reason."

Ever read the above letter? A new one appears from time to time. They are genuine, true, and full of human interest.

NOT JUST FOR THE MOMENT

To grasp the importance of solidity in an instrument whose life depends upon it you should know the slow, successive steps marking the construction of

Ellington Pianos

Nothing hurried for commercial consideration—the whole development of the instrument accompanied by an aim to produce a beautiful tone capable of resisting steady, year-in-and-out usage.

You've more than the immediate moment in mind when you put money into a piano; the confidence excited by Ellington makers and Ellington record must draw you to it.

Come in and hear the Ellington. A group of beautiful new instruments ready.

THE BALDWIN COMPANY
1013 Olive St. ST. LOUIS

GO GORLY

Yard Bargain Day Tomorrow

Everyone knows that a "Gorly" Bargain Day means much more for much less. It will pay you to come and secure your Flowering Bulbs for that yard or lawn tomorrow. Here is a sample of our prices for Wednesday:

Tuberose Bulbs, 10c dozen; each...1c
Gladiolus Bulbs; 10c dozen; each...1c
Peony Roots; each...6c
Dahlia Roots; 3 for 25c; each...15c
Cal. Privet Hedge Plants, each...5c

GRIMM & GORLY
7th and Washington.

Nugents

Bell Telephone: Olive 3900. Kinloch Telephone: Central 3200.

Music

Temptation rag, Come Be My Sunshine Dearie. | Step Lively march, Trip to Niagara march,

Priced for Wednesday, at..... 10c
Basement.

Ribbons

Black taffeta ribbons; splendid qualities, especially suitable for millinery and hairbows.

25-cent quality; 5½ inches wide; on sale at..... 14c | 32-cent quality; 6½ inches wide; on sale at..... 19c
First floor.

Our display of summer millinery continues

TUESDAY AND WEDNESDAY WE CONTINUE OUR DISPLAY OF MAGNIFICENT SUMMER MILLINERY. THE FRENCH PATTERNS JUST ARRIVED ARE THE MARVELOUSLY BEAUTIFUL AND CHARMINGLY BECOMING CREATIONS OF POIRET, GEORGETTE, LUCILE, MAISON LEWIS, CAMILLE ROGER, ETC.

WE ARE SHOWING A SPLENDID ASSORTMENT OF MODERATELY PRICED HATS PRODUCED IN OUR OWN WORKROOMS. THEY REFLECT MANY OF THE MOST ATTRACTIVE IDEAS EXPLOITED IN THE MOST REPRESENTATIVE PARISIAN MILLINERY. WE ARE PARTICULARLY PROUD OF OUR HATS PRICED AT $10.00

Bargains extraordinary in coats and suits

A PURCHASE of 200 cloth coats at a remarkable price concession permits us to offer astounding values in these serviceable garments Wednesday. Imported French serges, shepherd check and worsteds, and a great variety of novelty materials in the new spring colors, including cream and light shades—all this season's styles yoke and sleeves lined with peau de cygne—Women's and misses' sizes—14, 16 and 18 year misses' and 34 to 38 women's. Positive $22.50 to $25.00 values at..... $14.50

SUITS of every desirable spring fabric, excellent style—all the approved designs—representing broken lines—not all sizes in each style, but splendid bargains in every size.

Suits which were up to $18.50, for.... $12.75
Suits which were up to $29.75, for.... $19.75
Suits which were up to $25.00, for.... $16.75
Suits which were up to $35.00, for.... $23.75

$7 Portieres, $3.15

AN UNDER-PRICE PURCHASE of splendid portieres, in tapestry and mercerized armures makes this great sale possible. Over 500 pairs of solid color and two-toned effects, in green, red, brown or olive; fringed or edged; prices $5.00, $6.00 and $7.00; for Wednesday, a pair, at... $3.15
Third floor.

Curtain specials

RENAISSANCE CURTAINS, in the popular ecru color; have renaissance lace edge and insertion and corner motif; special price..... $1.15

SCOTCH CABLE Net Lace Curtains; white or ecru; splendid plain center styles; all are perfect and a special bargain; at, pair..... $1.65

IRISH POINT AND CLUNY Lace Curtains; a part of a special importation; white or ecru color; 3 yards long; value up to $5.00; pair..... $2.95
Third floor.

$25 rugs, $18.75

WILTON VELVET rugs, in the popular 9x12-ft. size; a choice collection of Oriental effects, in a very closely woven fabric; usually selling for $25.00; special for Wednesday, each..... $18.75
Third floor.

$12.75 Again! Men's $20.00 and $22.50 silk lined, hand tailored, blue serge and fancy suits. $12.75

What can they give you for $12.75? Every clothier in St. Louis advertises suits for men and young men at $20 and $25 and enthusiastically speaks of the grand values they will give you at these prices.

But, what will they give you for $12.75? That is the question we ask you. Where one man is ready to spend $20 or $25 for a suit, there are hundreds who would rather pay $12.75. See what others can give you for $12.75 and then see what we offer at that price. The comparison will prove to your entire satisfaction that we are the **under-priced clothiers** of St. Louis. We know that every suit you buy after investing in one of these silk-lined suits at $12.75 will be bought at our under-priced clothing department.

Any size up to 44, including stouts...
A fancy cheviot suit; silk lined.....
A blue serge suit; silk lined.....
A hand-tailored suit throughout.....
A suit that is perfect fitting.....
A new suit for every one that fails to give entire satisfaction.....
A suit you can't duplicate anywhere under $20.00.....
$12.75

Bargains for boys

Boys' $5.00 suits at $2.55

Sale of 1000 boys' spring suits, with extra pair of knicker trousers; strictly all-wool cheviots and cassimeres, in medium and dark fancy mixtures; these suits are made to stand hard usage; every seam is reinforced and we give a new suit for every one that goes wrong. You can't duplicate these suits anywhere for $4.00, many are asking $5.00; we offer the coat and 2 pairs of pants for..... $2.55

Boys' $7.50 suits, $4.75

All-wool cheviots, cassimeres and serges, in the double breasted style, with 2 pairs of knicker trousers; sizes 7 to 17 years; nobby mixtures and plain blue; also novelty Russian and sailor suits in all-wool navy blue serges, with 2 pairs knicker trousers; worth $7.50; special..... $4.75

Splendid values in pumps and ties... $2.35

A splendid showing of pretty models of the "correct for now" footwear, embracing all that's new and practical, made up in the season's popular leathers; we feature these lots for Wednesday; they are the kind you usually see priced at $3.50 to $4.00; we price them special, at..... $2.35
Basement.

B. NUGENT & BRO. DRY GOODS CO., Broadway, Washington av. and St. Charles st.

SOCIETY AWAITS GOULD NUPTIALS SET FOR TODAY

Wedding to Anthony J. Drexel Jr. to Be Social Event of New York Season.

ATTENDANTS NAMED

Rich Gowns and Costly Presents to Be a Feature of the Marriage.

By Leased Wire From the New York Bureau of the Post-Dispatch.

NEW YORK, April 19.—The wedding of the season will take place this afternoon when Miss Marjorie Gwynne Gould, eldest daughter of Mr. and Mrs. George J. Gould, becomes the bride of Anthony J. Drexel Jr., second son of Mr. and Mrs. Anthony J. Drexel of Philadelphia.

The marriage will be in St. Bartholomew's Church, Madison avenue and Forty-fourth street. Bishop Scarborough of New Jersey will perform the ceremony, assisted by Dr. Leighton Parks, rector of St. Bartholomew's and the Rev. Mr. Matthews. The church choir will give a program of vocal music, assisted by organ and violin, for half an hour before the ceremony while the guests are assembling.

Miss Vivian Gould, sister of the bride, who makes her social debut next season, will be maid of honor. Miss Margaretta Drexel, sister of the bridegroom, has come from England with her parents and her fiance, Guy Montague George Finch-Hatton, Viscount Maidstone, to act as bridesmaid. The other bridesmaids include some of the most beautiful girls in New York society.

Bridemaids Are Beautiful.

There is Miss Hope Hamilton, a cousin of Miss Gould's; Miss Marjorie A. Curtis, daughter of Dr. and Mrs. J. Holbrook Curtis; Miss Beatrice Claflin, daughter of Mr. and Mrs. Arthur B. Claflin, and Miss Elsie Nicoll, daughter of Mr. and Mrs. Benjamin Nicoll, and Miss Dorothy Randolph of Philadelphia.

Little Miss Ellen Mackay, daughter of Mr. and Mrs. Clarence H. Mackay, and Miss Edith Gould, third daughter of George Gould, will act as flower girls.

The bride's gown is of white satin charmense, cut in long, flowing princess lines. There is an overdress of white chiffon, embroidered with orange blossoms and a long train, also embroidered with the conventional flower. The tulle veil, which falls below the bottom of the skirt, is fastened with a spray of orange blossoms. The bridal bouquet will be orange blossoms and white roses.

The costumes of the bridemaids and the maid of honor are in delicate pastel shades, arranged to form the daintiest harmony. The bridemaids will all wear frocks of pale blue satin, veils in blue and pink chiffon. The chiffon overskirts are caught in bouffant fashion, six inches above the hem, with blue ribbon sashes tied in the back. Underneath the sash is a pleated ruffle of chiffon. Wide girdles of blue satin and elbow sleeves of pink chiffon, unlined, give charming touches. The waists of the gowns are made with a slightly low and square Dutch neck and wide bands of lace are visible under the bloused chiffon. The dresses are short, ending three inches from the floor.

Blue and Pink to Be Worn.

Miss Vivian Gould's costume will be exactly like that of the bridemaids except that the colors will be reversed—that is, she will wear blue chiffon over pink satin.

The final novelties are high shoes of blue satin, instead of the more ordinary slippers, and big blue straw hats wreathed with pink and finished off with a big bow of the tulle and a smashing pink ostrich plume standing up straight at the back in true chantecler style.

Ma. Drexel will be attended by his brother, Armstrong Drexel. His ushers will include Viscount Maidstone and Noel Griffith of London, two of his Philadelphia cousins, Craig Biddle and John Fell; William Rhinelander Stewart, also a cousin; Julius W. Noyes and Jay and Kingdon Gould, the brothers of the bride. John Fell is the son of Mrs. Alexander Van Rennslaer and the fiance of Miss Dorothy Randolph, one of the bridemaids.

Mrs. Gould's gift to her daughter is a wonderfully designed pasteron of diamonds and sapphires, specially executed by Tiffanys. Frank Gould has sent from Paris a diamond bracelet. George J. Gould has given his daughter two magnificent presents. One is an Oriental collar of diamonds of graduated size, with a superb diamond pendant. The other is a new house at 1015 Fifth avenue. With its furnishings, it will cost more than $500,000.

Cake Kept Under Guard.

The Gould wedding cake had been under police guard since Sunday night. At 217 West Sixty-eighth street, where 800 boxes from Tiffanys, valued at $2000, in which small sections of the cake were to be placed for the guests, were stored. Most of the boxes are of white satin, heart-shaped, with a crescent on the top. But there were several of sterling silver. Today the cake boxes and their contents arrived in safety at the Gould residence, 857 Fifth avenue.

Diamonds Better Than Bonds.

Diamonds increase in value over 10 per cent a year. Is your money drawing 10 per cent in a savings bank? Diamonds on credit. Loftis Bros. & Co., 308 N. Sixth st.

F. O. LOWDEN QUITS POLITICS

DIXON, Ill., April 19.—Congressman Frank O. Lowden of the Thirteenth District announces that he will not be a candidate for re-election. Physicians' orders are given as the cause for his retirement. He is a son-in-law of the late George M. Pullman.

Robbers Wound Policeman.

INDIANAPOLIS, April 19.—In a battle with robbers at Ohio and Minker streets, a deserted section of the city, early this morning Patrolmen Hupp and Groves were shot and seriously wounded.

MOTHER WANTS GEORGE CORDER

Asks Post-Dispatch Readers to Help Find Ex-Jockey.

The mother of George Corder, whom she has not heard from in five years, has asked Post-Dispatch readers to help locate him. She last heard from him in 1905, when he was a horse-trainer at Fairmount Park, Long Island.

He had formerly been a jockey, and had become too heavy to take mounts. His mother and brother, Joseph Corder, live in St. Louis.

Gets Diploma for "Chantecler."

PARIS, April 19.—The Society for the Protection of Animals has awarded a grand diploma to Edmund Rostand for writing "The Chantecler."

LECTURES AT UNION M. E. CHURCH

Dr. Sigel Roush of Troy, N. Y., Talks About Japan.

The first of a series of illustrated lectures under the auspices of the Men's Botherhood of the Union M. E. Church, Lucas and Garrison avenues, was delivered last evening by Dr. Sigel Roush of Troy, N. Y.

The purpose of these lectures is to afford the public an opportunity to hear gifted speakers without cost. Dr. Roush lectured on Japan. He used 140 slides illustrating the home and country life of the brown men. He was immediately engaged to return next year and lecture on India.

Busy Bee, 7th st. store, tomorrow: Imperial Coffee Cake Crescents, 20c a dozen.

"SIAMESE TWIN" IS A MOTHER

LONDON, April 19.—A dispatch from Prague says the twin sisters Blasek, who are known as the successors of the famous Siamese Twins, being joined together inseparably, recently entered a hospital at Prague.

There Wozz, one of the sisters, became the mother of a fine boy.

You've a Longing For a Little Home All Your Own?

Then Why Don't You Have One, You and She?

¶ You say you can't, just now? You want to furnish up nicely and you're not able to, just now?
¶ But you would, you and she, like to have the little home, just now, wouldn't you?
¶ Well, you can—if you will, and if you'll just take the Rhodes-Burford Store into your confidence.
¶ We've everything that you'll need to have the home, as you want it—and we've a plan, our dignified Credit plan, to make your home possible, right now.

This Handsome Brass Bed

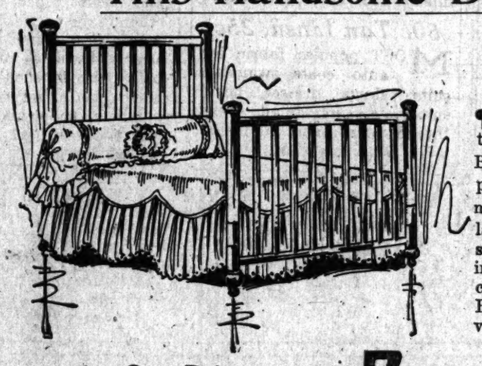

$12.50

¶ And it is a splendid Bed too—a good heavy all Brass Bed—heavy two-inch posts—heavy fillers and mountings—good, durable, lacquer finish—plain, neat style—yet rich and elegant in its appearance—an exceptional offer in Brass Beds, a truly remarkable value at **$12.50.**

Solid Oak Rocker

$2.75

¶ The picture is an exact drawing of this excellent Rocker—it is a full quarter-sawed oak Rocker (mind you, we say quarter-sawed oak)—solid bolted construction—very smooth polished finish—good, generous-sized Rocker—and a mighty good article for **$2.75.**

One Price

¶ To you—to everyone—all goods marked in plain figures.

RHODES-BURFORD
414-416 N. BROADWAY
Complete Home Furnishers.

¶ We have everything for the complete, satisfactory furnishing of any home.

ANOTHER DAY HAS COME AND GONE— ONLY FIVE REMAIN

The Kieselhorst Piano Co.'s Great Sale of Entire Stock Prior to Extensive Store Alterations Is Rapidly Drawing to a Close. You Should Not Delay Your Visit to the Sale Another Hour. Come Today or This Evening.

GREATER BARGAINS THAN EVER

Every Day This Sale Becomes More Sensational, Not Only in the Number of Instruments Selected by Purchasers, but the Exceptionally Great Savings on Best Makes and the Easy Terms of Payment Offered.

YOU CAN PAY $1.00 UP WEEK

Come and Get a Piano Before They Are All Gone. We Are Sure That Every Instrument Will Be Taken Before Next Saturday Night, So You Are Taking Chances by Delaying Your Selection. Come and Save $125, $150 to $300.

Store Is Open Every Evening Until 9 O'Clock. 1007 Olive Street.

The advertised closing date of this sale is Saturday night, but we fear many people will be disappointed if they put off making their selections until the last moment, judging by the way the pianos are daily being taken by the buyers.

We said we would close out this stock prior to the time extensive work of repairs on our warerooms is to begin. Work is to begin next Monday, 25th. That means that every piano remaining must be sold this week, and we are going to sell them at some price, on some kind of terms, and we are stopping at no discount, no reasonable offer as to terms of payment.

We would rather place these pianos in the homes of the people even at a positive loss rather than move them about from floor to floor while store repairs are going on, subject to damage from scratches, dust, dirt, etc.

Have you room in your home for a piano?

If so, come and select one of these fine makes, let us send it right out to your home, with a beautiful stool and scarf free, and you can pay as little as $1 per week. And, best of all, you will save $125, $150, $200 to $300.

In other words, at the Kieselhorst store this week you can buy the choicest of the world's best makes at prices even less than you will have to pay for the cheap kind at any other time or place.

And you can pay for it at $1 per week.

Think of it; you can buy the best of pianos this week (that is, if the pianos are not all sold before Saturday) at the Kieselhorst store for only $1 per week.

Just About 14 Cents Per Day

Are you going to delay your visit until they are all gone, or are you going to be alive to your interests and secure the greatest piano bargain at the easiest terms of payments ever offered?

Remember, please, this sale positively must end next Saturday night. Just as soon as you read this put on your hat and come straight to the Kieselhorst warerooms and secure a piano.

Every day sees a large number of the instruments selected and if you wait until the last your choice of make, style and finish will necessarily be limited.

This has been a remarkable sale, not only in the number of instruments sold, but the number of high-grade makes that went at such astonishingly low prices.

People from far and near have made their selections here and many a home is brighter and happier in the possession of beautiful pianos bought here. This sale also has made it possible for many to own instruments who scarcely dreamed of owning one before our most liberal offer was made known.

Used uprights are selling here at $50, $65, $75, $85, $97, $110, etc.

These pianos are in good condition, and will last for many years to come.

To everyone who selects these inexpensive uprights we extend the privilege of returning it within two years at the price paid toward purchase of a new piano.

They have the use of the instrument for two years, while the children are learning to play, and it will cost them not one dollar for its use.

Now this sale draws to a close.

Saturday next is positively the last day.

Only five days left.

And the pianos are going fast.

Is it not about time you visited the sale and made your selection?

Twenty-five makes to choose from. Surely you can find the piano here to please you in quality and price.

You can pay as you please.

Come today or tomorrow.

$300. Mahogany uprights, only two left, large and small size, musically perfect, guaranteed; will go on easy terms, at only.....$127 and $143.

$495. Rosewood upright, case in good condition, musically perfect, guaranteed, will go to the first lucky person who gets here; easy terms.....$156

$350. English oak, mahogany and walnut uprights, exceptional tone quality. Only three left. They go, on easy terms at..$178 $187 and $193.

$375. Mahogany and French Walnut uprights, two special bargains, handsome styles, tone perfect, guaranteed. One goes at.....$207 The other at.....$218

$400, $450 to $600 uprights, in all the different woods, a very choice selection of styles, highest grades, will be closed out at.....$198 $223, $247, $256, $268 to $275, etc.

Every instrument in the stock a great bargain. Every price cut in two. Surely this is the opportunity you have been looking for.

How About the Children?

Perhaps you have been thinking about buying that little boy or girl a nice piano but felt you could not afford it, or could not meet the terms.

You can scarcely offer that as an excuse now, when we are selling the very best makes at such ridiculously low prices, and on payments of $1.00 up weekly.

Come in and select a nice piano for the little ones. Give them a musical education. The saving you will make on the instrument will pay for their education.

Player-Pianos

Probably you have been wanting a player-piano? Probably you have hesitated about buying on account of the price or terms? Here is an opportunity you will probably never have again to actually save from $250 to $350 on the best makes. And you will have the privileges of our Circulating Library, the largest in the world, containing over 50,000 rolls of music. You can buy one of these on payments of $8 monthly.

$550 Player-Piano.....$380
$600 Player-Piano.....$412
$675 Player-Piano.....$437
$750 Player-Piano.....$548

There is an instrument here for every home, from the simple cottage to the stately mansion, a price to fit every pocketbook, on terms that everybody can meet. But be warned in time; while the advertised closing date of this sale is next Saturday night, it will not be wise for you to wait until the last. The bargains are rapidly being taken; come before it is too late. Store is open every evening until 9 o'clock. 1007 Olive.

KIESELHORST PIANO CO.

Sale Wednesday Only

Delivered On Payment of $1.00

Sale Wednesday Only

GENUINE DIAMOND EAR SCREWS

$45 Value—Special Sale of genuine diamond ear screws, very fine, blue white, perfect A1 grade diamonds, exquisitely set in 14k solid gold; a large variety to select from; tomorrow only... **$34**

I. D. STRELITZ 306 Third National Bank Bldg. 3d Floor, S. W. Cor. Olive & Broadway

THOMSON'S "GLOVE-FITTING" CORSETS

Appetite Gone

Your strength is failing; what little you eat distresses you; you are bilious, have headache, backache, feel blue and melancholy, and can get no rest or sleep. It is a case of unstrung nerves.

Dr. Miles' Nervine

is prepared for just such conditions, and seldom fails, because it soothes irritated nerves, and assists the nerve cells to generate nerve energy.

"I was weak, nervous, had no appetite, no ambition, was nervous and easily excited. Doctors gave no relief. I began taking Dr. Miles' Nervine, and am now perfectly well. Less than $10 cured me."

A. C. CLE, Rockingham, N. C.

The first bottle will benefit; if not, your druggist will return your money.

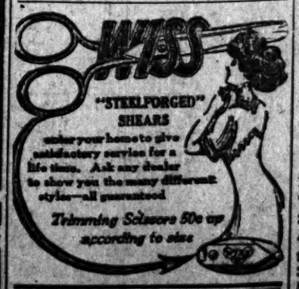

THE PERMANENT COURT OF THE HAGUE.

In the 1910 World Almanac, 50c; by mail, 65c; at the Post-Dispatch counter.

Bailey Market

ON THE CORNER OF BAILEY & GLASGOW

Central 6282 — Tyler 3014

Point Out the Cut You Want

And it is yours. We have no especially choice cuts reserved for particular customers. All our meats are choice and we treat everybody alike at this market, so don't stay away because your meat purchases are small. We take as much pleasure in serving the small buyer as the big one. Maybe your family will be a large one some day.

With this Ad. and 35c Purchase at Our Bakery Dept.

$2.50 IN STAMPS FREE

STAMP SPECIALS.

10 Stamps with 10c can Sweet Potatoes.
10 Stamps with 7c bottle Sweet Relish.
7 Stamps with 10c box Cocoa.
33 Stamps with 25c Pepper.
45 Stamps with 30c Coffee.
90 Stamps with 50c Tea.
30 Stamps with 25c bottle Relish.
5 Stamps with 10c bottle Extract.

Market Baskets, each.....3c
3 lbs. best Prunes.....25c
6 lbs. fine Rice.....25c
3 lbs. Starch.....10c
2 cans Red Salmon.....25c
Cove Oysters, can.....5c
Kidney Beans, can.....5c
2 loaves Bread.....5c

SPECIAL PRICE SALE.

3 lbs. pure Lard.....40c
6 lbs. Sauer Kraut.....10c
Good Cooking Potatoes, peck.....10c
Fresh Country Eggs, dozen.....20c
Boneless Boiled Ham, lb.....29c
Dry Salt Meat, lb.....17½c
Breakfast Bacon, lb.....18c
Smoked California Ham, lb.....13½c
Sugar-Cured Hams, lb.....18c
Salt Herring, dozen.....20c
Salt Mackerel, 2 for.....15c
2 pkgs. Codfish.....15c
3 Pickled Herring.....5c
Raisins, per pkg.....4c

Sirloin Steaks, lb..15c
2 Round Steaks....25c
Prime Rib Roast, lb.10c
Chuck Roast, lb.....8c
Stew Meat, lb.....7½c

Sweet Potatoes, ½ peck, 10c
2 bunches Radishes..5c
2 bunches Rhubarb.10c
2 bunches Green Onions, 10c

$4 ITS IN THE SUCTION

EVERSTICK SUCTION NO PAIN

Until April 20th, we have decided to make our Wholesome Set of Teeth with our very stick suction, which is by all comparison a $10 set, for $4. They will stick in any mouth no matter how hard it is to fit. What you can expect for $4: The best set of teeth, one that will stick tight to your mouth; never falls when you laugh; bite corn off the cob; do not make a noise when you eat, and look natural as your own.

Gold Crowns.....$3.00
Full set of teeth (wholesome).....$4.00
Bridge work, per tooth, best gold..$3.00
White crowns.....$3.00

22-K. gold set of teeth.....$20.00
Gold fillings.....75c
Best silver fillings.....50c
Platina fillings.....50c
Teeth cleaned.....50c

All work guaranteed for twenty years. Have impression taken in the morning and get teeth same day. Examination and advice free.

DR. CASE'S BOSTON DENTAL CO., 618-620 Olive St.

YES—you can get another servant through a want ad—and—let us always hope—a better one than the last. Try Post-Dispatch Wants. Any day will do for you, but Sunday's best of all. Your druggist our agent.

Stix, Baer & Fuller D.G. Co. Grand-Leader

$3.00 Embr'd Waist Patterns

ONE HUNDRED Irish Linen Waist Patterns, heavily embroidered by hand in pretty floral designs; scores of effective patterns from which to make your selection; worth to $3.00; **$1.49.** *(Main Floor.)*

$5 Handmade Waists, $1.98

REAL Handmade Lace Waists, in all sizes; in a vast range of beautiful styles; ivory color only; with short or long sleeves; worth to $5.00 each; on special sale, Wednesday, while the lot lasts, **$1.98.** *(Main Floor—Robe Room.)*

BARGAIN SQUARE No. 9

CORSET Covers of nainsook; French style; trimmed with embroidery medallions, lace or embroidery insertion, ribbon beading; lace edge on neck and armholes; 50c values; while they last, three for $1.00; each..... **35c**

BARGAIN SQUARE No. 4

WOMEN'S Lambskin Gloves, of fine light weight skin; tan, brown, gray, mode, red, navy, green, black and white; every pair perfect; on special sale Wednesday, while the lot lasts, choice..... **50c**

BARGAIN SQUARE No. 6

BEADED Handbags, in large size; of black jet beads or combination black and steel beads; gunmetal frames and chain; worth to $4.00 each; an exceptionally good item for Wednesday; special..... **98c**

BARGAIN SQUARE No. 8

SPRING Suitings, in all the newest shades and black; strictly all-wool; self-color stripes, shadow and invisible stripes; light weight; for one-piece suits, etc.; 43 inches wide; $1.00 values; yard..... **49c**

BARGAIN SQUARE No. 13

WOMEN'S Mercerized Lisle Hose; regular 29c quality; black and tan; made with deep garter top; double heels, soles and toes; special, Wednesday, while a limited quantity lasts, pair..... **19c**

BARGAIN SQUARE No. 1

MEN'S Conde Mesh Underwear, of fine, lisle weave, open porous effect and solid color mercerized garments; regular and athletic styles; $1.00 and $1.50 qualities; on sale at, per garment..... **50c**

BARGAIN SQUARE No. 7

WHITE Embroidered Swiss; just 75 pieces; very fine and sheer qualities; many beautiful patterns; for waists and dresses; 50c quality; on sale Wednesday, while the lot last, per yard..... **15c**

BARGAIN SQUARE No. 11

EMBROIDERED Flouncing; worth to 69c a yard; 27 inches wide; they are one-third or more embroidered in showy designs, with good firm scallops; will make very pretty dresses; worth to 69c a yard, at..... **39c**

$3 Skirt Pattern, $1.79

FIVE-YARD Dress or Skirt Patterns of pure mohair, silk luster Brilliantine in black, navy blue, green, red and navy blue striped Storm Serge, both splendid materials for summer wear; the quantity is limited, so we will sell only one to a customer, at each, **$1.79.**

French Foulards

GENUINE Lyons, France, Printed Foulards; in six of the newest jacquards, with neat white designs; in extra or double width (42 inches); the most wanted silk of today, offered at less than importer's price; sells regularly at $1.75 a yard; special for Wednesday, yd., **98c** *(Main Floor.)*

Children's Undermuslin Sale

CHILDREN'S Drawers of splendid quality muslin; deep ruffle, with hem and cluster tucks; re-enforced sides; worked buttonholes; ages up to 12 years; 25c and 39c values; at **19c**

CHILDREN'S Skirts of excellent quality cambric; deep flounce, trimmed with lace or embroidery insertion and edge; underlay and dust ruffles; $1.25 values, at **75c.**

CHILDREN'S Skirts of Lonsdale cambric; prettily trimmed with rows of lace or embroidery insertion and cluster of tucks; deep underlay and dust ruffles; $1.75 and $2.00 values; **$1.25.**

CHILDREN'S Skirts of cambric; deep lawn ruffle, trimmed with lace insertion and edge or cluster of hemstitched tucks; ages to 12 years; 50c values; at **39c.**

CHILDREN'S Drawers of finest quality cambric; deep ruffle of embroidery or lace insertion and edge; ages up to 16 years; 75c value; **49c**

CHILDREN'S Drawers of excellent quality cambric; circular cut, with deep embroidery ruffle or lace edged ruffle; worked buttonholes; ages to 14 years; 50c and 69c values, at **39c.**

MISSES' Petticoats of cambric; deep lawn ruffle, trimmed with two rows of lace insertion and edge; cambric dust ruffle; 75c values; **50c.** *(Second Floor.)*

400 Stylish Skirts at $4.95

Values Range to $9.95

FROM two leading skirt makers we purchased their output of materials for Spring and Summer of 1910, and had them made up into skirts that for general style and quality of material cannot be duplicated for less than twice what we ask.

Twelve different and very stylish models to choose from, three of which are shown above. The late tunic, peplum, all-round kilted, cluster plaited and panel effects are all featured. Materials are imported fabrics—fancy weaves, voiles in black, Panamas and Serges in black and colors, white serge and white with black hairline stripe, Shepherd checks and stylish mannish mixtures. A complete line of sizes; values to $9.95; special, **$4.95.** **$4.95** *(Third Floor.)*

Sale of Pretty Cluny Pieces

20-inch Cluny Centerpieces; worth as high as $1.69, very specially priced, **95c.**

20 and 24-inch Cluny Centerpieces; worth up to $2.50, priced, special, **$1.39.**

24 and 28-inch Cluny Centerpieces; worth up to $4.75, priced at **$2.29.**

28 and 36-inch Cluny Lunch Cloths; 20x36 and 20x45-inch Scarfs; worth to $5.98, on special sale Wednesday for **$2.95.**

28 and 36-inch Lunch Cloths; 20x54 and 20x72-inch Scarfs; worth to $12.50, on sale in two lots, at **$3.95** and **$4.95.**

36 and 45-inch Lunch Cloths and Scarfs; very elaborate; worth to $15.00, on sale at **$6.95.**

45 and 54-inch Lunch Cloths, also various size Scarfs; finest worked, elaborate patterns; many choice pieces to select from; worth to $29.50, at **$9.75** and **$14.50.**

Hand Embroidered Lingerie Pillow Slips

FINE French embroidery openwork, and inlaid or applique work on fine white linen or lawn; white embroiderd; with ruffle; a choice collection, representing importer's odd lot: Values to $1.25, at **69c**; to $1.98, **$1.00**; to $3.50, **$1.50.** *(Second Floor.)*

Sale of Hair Ornaments

SPECIAL lot of Braid Pins; gold inlaid; value, 39c; at, each, **18c.**

WE also offer a special lot of Fancy Hair Ornaments bought from a New York importer at a very low price. These are odd lots, only a few pieces of each design; every piece is of the latest style.

THERE are Braid Pins with French white stones set in German silver, scroll and strand designs; back combs with solid gold leaf top and hand-polished teeth; gold inlaid barrettes to match some of the combs; new style Strand barrettes with gold leaf and white stone inlaid; special, **39c** *(Main Floor.)*

Sale of Knit Underwear

WOMEN'S Union Suits; high neck; long sleeves; knee length; 50c values for **29c.**

WOMEN'S Lisle Thread Vests; shaped; seconds of 50c value; **29c.**

WOMEN'S Swiss Ribbed Lisle Thread Vests; seconds of 50c value; **19c.**

WOMEN'S fine Cotton Union Suits; well made; tight knee; **33c.**

WOMEN'S fine Ribbed Union Suits; tight knee or lace trimmed; 59c values, **45c.**

WOMEN'S fine Ribbed Lisle Thread Union Suits; plain or lace yoke; tight knee or lace trimmed; $1.25 value for **89c.**

WOMEN'S fine Lisle Thread Vests; hand-crochet yoke; $1.00 value, on sale Wednesday, **60c.**

BOYS' fine Gauze Shirts; high neck; short sleeves; 25c value; **19c.** *(Main Floor.)*

Women's Hose, 38c

Values to $1.00

ODDS and ends, also broken lots of Women's Hose, plain black, fancy embroidered, also hose in solid colors and in all the light shades; sell regularly at 50c, 75c and $1.00 qualities, pair..... **38c**

WOMEN'S extra fine silk Lisle Hose in black; pair, 39c; 3 pairs, **$1.15.**

WOMEN'S Mercerized Hose in black and tan; deep garter top; double heels, soles and toes; regular 29c quality, phir **19c.**

WOMEN'S extra fine Lisle Hose; plain black, also lace, in tan, gray and all the wanted shades; sell regularly at 50c a pair, at **33c.** *(Main Floor.)*

Wash Goods

25c Voiles, 15c

CHOICE of about 50 pieces of these beautiful, sheer English Voiles, in many pretty patterns and color combinations; 25c value; yard, **15c**

25c Persian Lawns

JUST 100 pieces of fine Imported White Persian Lawn; beautiful sheer fabric; used for waists, dresses, children's wear, etc.; 45 inches wide (no phone orders will be filled); 25c values; for **10c.**

50c Tan Linen, 25c

MOST popular fabric for auto coats, women's suits, skirts, dresses, boys' suits, etc.; warranted every thread pure linen; 36 inches wide; 50c value; **25c.**

Tailored Linen Waists, $1.50

Regular $2.25 Values

TO be exact, there are 100 dozen of these pretty waists and we secured them from a prominent manufacturer at one-third under value. They are every thread pure linen and are in six of this season's newest styles; strictly tailored and finished with all-over cluster plaited front; Gibson plait over shoulder; front plait and pocket piped with pique; others have entire front of one inch plaits; Dutch neck; short sleeves; turnback cuffs; French back; also finished with tucks and yoke effect; still others laundered collar and cuffs; regular $2.25 values; Wednesday, **$1.50.** **$1.50** *(Third Floor.)*

$7.00 Smyrna Rugs, Special, $3.50

500 strictly all-wool Smyrna Rugs; double-faced; 4x7 ft.; regular price $7.00; special for Wednesday, **$3.50.**

150 rolls of Brussels Hall and Stair Carpets; very pretty color effects; in all the wanted patterns; worth 75c a yard; at **39c.**

100 room-size Wilton Velvet Rugs; all colors; worth $19.75; on sale Wednesday at a very special price, while they last, **$12.50.**

$42.50 Royal Wilton Rugs, $29.00

75 Royal Wilton Rugs; 9x12 ft.; in all the wanted color effects and patterns; $42.50 value for **$29.00.** *(Fourth Floor.)*

$6 Lace Curtains, Pair $3.75

LACE Curtains; nearly all styles are represented; one, two and three pairs of a design; in some cases they are slightly soiled; values up to $6.00; at, pair, **$3.75.**

CRETONNES for bed spreads and summer drapery, in a grand selection of handsome designs and beautiful colorings; just 500 yards; regular 35c quality; while the lot lasts, per yard, **18c.**

FANCY Curtain Nets, in the season's latest designs; for dining room and bedroom windows; also used for vestibule doors and transoms; regular 25c and 30c values; on special sale at, yard, **19c.** (No phone orders.)

FRENCH Novelty Lace Curtains, made on fine quality netting; also fine Nottingham Lace Curtains, in a grand assortment of patterns; reduced for Wednesday from $3 and $3.25 a pair to.. **$1.95** *(Fourth Floor.)*

Hardy, Field Grown Rose Bushes, 7½c

A NEW shipment of Rose Bushes which have just been taken from the field, and still have their green foliage. By planting them now you will have roses in a short time. There are reds, pinks and white; each bush is worth 25c; on sale Wednesday at, each **7½c**; dozen, **85c.**

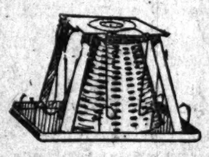

Bread Toaster, 15c

BREAD Toaster; Wilson style; toasts four pieces of bread at one time; for gas or gasoline stove; specially priced for Wednesday, **15c.**

MAIL Box (as illustrated); strongly made japanned; large size; sale Wednesday, **39c.**

(Fifth Floor.)

Wednesday Wall Paper Specials

WE feature several lines of Wall Paper Wednesday at the price of **8½c** a roll. The values are 15c, 16c, 18c and 20c a roll. There is quite a quantity to choose from, but be on hand early in order to have your choice.

A quantity of Two-tones; 20c values
Bedroom floral designs; 15c values
A quantity of Dark Green Ingrains
Gold Papers; regular 16c quality
Bedroom Stripes; variety of designs
Store, Hall and Dining room Papers
Moire Papers; regular 18c values
Big assortment of varnished tiles

8½c *(Fourth Floor.)*

Wednesday the Basement Will Abound in Bargains Such as Delight Economical Shoppers

Scalloped Sheets, $1.00

PEQUOT Mills Scalloped Sheets; size 81x90 inches; worth $1.50 each; at **$1.00.**

39c Towels, 25c

ROLLER Towels of extra heavy linen crash; 2½ yards long; worth 39c each; at **25c.**

50c Towels, 19c

RUBDRY Towels; well-known brand Bath Towels; seconds of the 50c kind; imperfections hard to detect; each, **19c.**

Utica and Pequot Mills Sheets

54x90; worth 85c; each, **55c**	81x90; worth $1.00; each, **69c**
63x90; worth 90c; each, **60c**	81x99; worth $1.05; each, **75c**
72x90; worth 95c; each, **65c**	90x90; worth $1.05; each, **75c**
72x99; worth $1.00; each, **69c**	90x99; worth $1.10; each, **80c**

Bed Spreads, $1.10

WHITE Crochet Bed Spreads; Marseilles designs; fancy scalloped; cut corners; worth $1.49 each; **$1.10.**

30c Sheeting, 19c

BLEACHED Sheeting; good quality; soft finished; 2½ yards wide; worth 30c a yard; at **19c.**

Sheets, 55c

READYMADE Sheet; heavy linen finish; invisible seam; extra long; 81x99 in.; worth 60c each; on sale at, each, **55c.**

Sale of Embroideries and Laces — Basement

CORSET Cover Embroidery and 18-inch Flouncings; deeply worked designs; heavy edges; usual 25c to 35c values; special for Wednesday, per yard, **19c.**

TORCHON and Cluny Laces and Insertion; assorted widths; best qualities; over 500 pieces; worth to 10c yard; special Wednesday, at yard, **2½c.**

27-inch Flouncings; two immense lots; exquisite burnt-out and English Buttonhole effects; on best Swiss and cambric; large or small heavily worked scallops:

39c Embroideries, yard, 25c *59c Embroideries, yard, 39c*

SPECIAL—39c to 59c Val. Laces, 25c

FRENCH and German Val. Laces; Edges and Insertion to match; assorted widths; the kind you usually have to pay 39c to 59c per bolt for; on sale at **25c.**

Children's Spring Coats, $2.98

AN occasion that will be of special interest to all mothers of little girls between the ages of 6 to 14 years, will be this special purchase and sale of over 200 All-wool Spring Coats. A big variety of styles and models, four of which are here reproduced. Of all-wool cheviot, coverts, serges, chevrons and worsteds, in the popular box back style; three-quarter length; single or double breasted effects; choice of velvet or plain notched collar; some trimmed with silk braid; large self, bone or metal buttons; flap or patch pockets; turnback cuffs; finished seams, etc.; in navy, Alice, reseda, old rose, red, tan, gray, black and white shepherd checks, stripes and fancy mixtures; all sizes; $4.00 and $5.00 values; **$2.98.**

315 Pairs of $2.00 Lace Curtains at 98c Pair

WEDNESDAY we will place on sale 315 pairs of pretty Lace Curtains at less than the wholesale price. They are made of fine Egyptian yarn, in a choice range of handsome patterns; will give splendid service; actual $2.00 value; while the lot lasts, pair..... **98c**

ABOUT 100 Rope Valances; single and full size doors; all colors; $1.25 values; on special sale Wednesday at, each, **79c.**

LACE Curtains in a variety of beautiful patterns, reproduced from handmade Battenberg, Cluny and Brussels Laces; $2.50 values, pair **$1.39.**

COUCH Covers of tapestry, in Oriental stripes; trimmed with fringe; worth $1.25; on special sale at, each, **69c.**

TAPESTRY Table Covers, trimmed with fringe; 6-4 size; regular $1.00 values, at **59c.**

Curtain Madras, Yard, 8c

PRETTY Printed Curtain Madras, in artistic designs and handsome colorings; regular 12½c grade; per yard, **8c.**

85c Ruffled Curtains, 49c

ABOUT 300 pair of Swiss Curtains, extra sheer quality; five rows of tucks and hemstitched ruffle; on sale at, per pair, **49c.**

Men's Negligee Shirts, 39c

FIVE hundred dozen Men's Summer Negligee Shirts; all perfect; no seconds or damaged goods, but Shirts from our regular stock; good, staple designs, in wanted shades; cuffs attached; regular 75c and $1.00 values; on sale Wednesday, in the Basement; at **39c.** **39c**

Litholin Collars

Complete styles and sizes, sold in our Bargain Basement.

7½c and 10c Handkerchiefs, 5c

MEN'S Handkerchiefs, all full size; plain white, corded or colored borders; all ready for use. Women's Handkerchiefs in one corner embroidered effects, lace edged and pure linen; 7½c and 10c values, choice, **5c.**

ABOUT 1000 dozen Women's Handkerchiefs; plain hemstitched, fancy corded, also colored borders and figures; 5c and 7c values; priced Wednesday, each, **3⅓c.**

WOMEN'S Initial Handkerchiefs; fine cambric with pretty wreath and open-worked eyelet designs; 7½c value; priced Wednesday, bundle of six for **25c.**

$1 and $1.25 Petticoats, 75c

PETTICOATS of Hydegrade and sateen, in black and colors; deep flounce with flare sectional ruffle or embroidery ruffle and cluster of tucks; underlay and dust ruffle; $1.00 and $1.25 values, at **75c.**

WASH Petticoats of best quality seersucker; blue and gray stripes; deep umbrella flounce with cluster of tucks; 75c values; two to a buyer, each, **50c.**

CHILDREN'S Dresses of percale, in plaited and waist style; piped in solid colors; ages to 5 years, at **50c.**

CHILDREN'S Rompers of Amoskeag gingham, in blue checks; ages 1 to 4 years; 39c values, at **25c.**

Women's Oxfords, $1.19

A COLLECTION of high-grade Footwear received from Jos. Count & Co., Lynn, Mass., also some odd lots from Harvey E. Guptill, Haverhill, Mass., and other makers. You will find that every shoe in this purchase is of the $2.50, $3.00 or $3.50 quality, and they are all in styles that are popular for Spring and Summer wear, including Ankle Strap Pumps, Strap and Slippers, Pumps without straps, two, three and four-eyelet Ties, Oxfords, etc., in every leather; all sizes and widths from 2 to 8; AA to EE widths; choice, pair, **$1.19.** **$1.19**

3 O'Clock Special

WEDNESDAY at three o'clock we will place on sale 65 pieces of linen-finished Economy Suiting; heavy quality; solid light blue only; 36 in. wide; for wash suits and skirts; 15c value..... **7½c**

17½c Nainsook, 12½c

WHITE Wamsutta Nainsook, one of the finest and softest white materials made for women's underwear; 36 inches wide; 17½c value, at **12½c**

Lisle Gloves

WEDNESDAY morning we will place on sale a quantity of women's fine quality Lisle Thread Gloves, in black, white, tan and gray; worth to 50c a pair, at **25c.**

3½ Yd. Skirt Pattern, $1.19

EACH pattern contains 3½ yards of black and white shepherd check suiting; choice of three different size checks; the most popular dress fabric of today; 50 inches wide; sells regularly at 59c a yard; making the pattern worth $2.07, special for Wednesday, per pattern, **$1.19.**

Corset Special

BROKEN assortment of all good models; high bust; long hips; hose supporters attached; discontinued models; $2.00 and $3.00 values; at..... **89c**

MAJOR OSBORN, NEWS GATHERER 47 YEARS, DIES

Was Connected With the Associated Press in St. Louis for Half Century.

HE WAS 84 YEARS OLD

Was One of the First Telegraphers and Was Pony Express Pioneer.

Maj. Charles J. Osborn, who died at 8 o'clock Monday night at the residence of his sister-in-law, Mrs. Julia P. Robbins, 1802 Kennett place, was noted the country over as the dean of the Associated Press, having been in active service in St. Louis 47 years and in an advisory capacity eight more. He was one of the earliest telegraphers and was a pioneer in the "pony express" mail and news service of half a century ago.

The immediate cause of death was a weakening of the heart, although Maj. Osborn had been ill for several weeks. He was in his eighty-fourth year.

Almost 60 years ago, when he was a newspaper reporter in Cincinnati, "Charlie" Osborn married a girl who was blind. Some of his friends say that she was blind from birth. But at all events, it was through sightless eyes that she perceived the sterling qualities and the earnestness of the youthful newspaper writer, and for almost fifty years they lived in happiness together.

Memory Had Failed.

Mrs. Osborn died a dozen years ago, and her loss was a sad bereavement to this strong man, who always gloried in a mild way in his length of years. Only last summer, when he had completed his eighty-third year, he said to a friend:

"I am feeling just about as good now as I ever did. I don't see any reason why I should not live for years to come."

But latterly his memory failed, and although he was downtown a few weeks ago, he was not permitted to go without an attendant.

Maj. Osborn was a Spiritualist. He loved life and had no fear of death. He always referred to it as "a passing over."

Osborn was born in Utica, N. Y., July 31, 1826. When he was three years of age his parents moved to Rochester, and his sister, Mrs. Elizabeth Palmer, the only surviving member of the family, resides there.

Went to Cincinnati.

In 1846 he went to Cincinnati, where he began his newspaper career as a reporter for the Herald, an abolitionist paper. At that time the Herald was the organ of the Liberty party, and its office was the rendezvous of such noted abolitionists as Salmon P. Chase, John C. Vaughn, Gen. Brisbane, a noted Quaker lawyer named Jolliffe, and a hotel keeper named Bennett, who operated one of the stations of the celebrated underground railway, which helped so many slaves to freedom.

Stanley Matthews, a young and briefless lawyer, who later became a justice of the United States Supreme Court, was editor of the paper.

In the fall of 1848, when he was 22 years old, Osborn received the following telegram from Gen. Anson Stager, manager of the telegraph office in Pittsburg:

"If you want to learn telegraphy, come to Pittsburg at once."

"I was undecided what to do," said Maj. Osborn a few months ago. "After consulting with my friends on the paper, I decided to accept the offer. Telegraphy was then still a new invention, and the field seemed to offer a fine future for a young man. It was in the Pittsburg office that I first met Andrew Carnegie, who was then a messenger boy for the company."

From Pittsburg, Osborn went to Chicago, and in 1851 and 1852 was manager of the O'Neill telegraph office. In 1854 he came to St. Louis in the service of the telegraph company. Two years later he entered the employ of the Associated Press, and so remained until his retirement in 1902.

THE LEADING WANT AD MEDIUM OF THE WORLD!

Such a proud distinction belongs to The St. Louis Post-Dispatch for the reason that it publishes more paid advertisements every month, in proportion to population in its home town, than any other metropolitan newspaper in the world!

THE WORLD'S RECORD FOR YEAR 1909:

Name of paper.	Population. Thousands.	Total Ads.	Per Ct.
St. Louis Post-Dispatch	575	682,852	119
Boston Globe	590	460,465*	83
Chicago Tribune	1,050	561,194*	58
Philadelphia Inquirer	1,293	692,240	53
New York World	2,437	1,415,097	41
Berlin Lokalanzeiger	2,040	845,022	41
London Telegraph	4,886	653,242	13

THE ST. LOUIS RECORD FOR YEAR 1909.

Post-Dispatch	682,555
Globe-Democrat	451,176
Republic	220,573

The Post-Dispatch alone almost equaled the two other newspapers combined!

BUILDING PERMITS.

Brick.

Thomas Noger, 1421 College avenue, two-story dwelling, $2000.

Caroline Calhoun, 3821-23 Allen avenue, two-story tenement, $10,000.

F. B. White, 4476 Holly avenue, two-story dwelling, $2500.

G. Gaunier, 4320 Papin street, two-story stable, $1400.

E. Pionger, 3643 Minerva, two-story tenement, $4700.

St. Anthony's Parish, 3140 Meramec street, alty hall, $1000.

A. E. Moll, 6057 Waterman avenue, two-story tenement, $3000.

J. Mueller, 2106 Allen avenue, two-story dwelling, $4000.

C. E. Dickes, 4524 Virginia avenue, two-story dwelling, $2500.

Finch McFarland, 3820-2 Easton avenue, two-story store and dwelling, $3000.

J. Ott, 2708 Texas avenue, two-story dwelling, $1200.

Frame.

Round City Rowing Club, 2 Madison street, addition to boathouse, $300.

Barnhart Foundry Co., 4612 Wilson avenue, two-story storage house, $1500.

DEAD AFTER 55 YEARS WITH ONE CONCERN

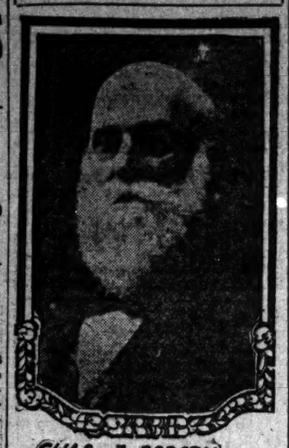

(CHAS. J. OSBORN)

BRYAN MEETS MAYOR GAYNOR AND AN OLD LINCOLN FRIEND

Returning Traveler Recognizes Messenger Boy as a Fellow Townsman.

By Leased Wire From the New York Bureau of the Post-Dispatch.

NEW YORK, April 19.—William J. Bryan spent a half hour with Mayor Gaynor yesterday afternoon. The call was made by Mr. Bryan simply to pay his respects, and politics, it is understood, was not discussed. Mr. Bryan refused to talk of politics when he was seen after his visit.

As he was leaving the Mayor's office Mr. Bryan received a telegram that had just been brought in by an A. D. T. boy. The boy was waiting and Mr. Bryan saw him.

"Why, hello Harry," said Mr. Bryan.

"How do you do, Mr. Bryan?" said the boy, shaking hands.

"When did you come from Lincoln, Neb.?" asked Mr. Bryan.

"Four months ago," said the lad.

"Well, you want to give the people of the East a good opinion of our part of the country," said Mr. Bryan.

The boy said afterward that he was Harry Bornstein, and that he had sold Mr. Bryan papers on a street corner in Lincoln for four years. He says Mr. Bryan often treated him to luncheon.

LEHMANN TAKES PART OF THE PUBLIC AT DINNER DEBATE

He Will Reply to H. L. Doherty, Head of Many Lighting Corporations.

Henry L. Doherty of New York, president of 23 gas and electric light companies and director in public service concerns with an aggregate capitalization of $250,000,000, will speak at a banquet at the Mercantile Club Thursday night on "The Relation Between the Public and Public Service Corporations."

Fred W. Lehmann will speak on the same subject, taking the public's viewpoint, and it is possible that the occasion may develop into a debate.

The banquet will be given by the St. Louis League of Electrical Interests, and will be a preliminary to the electrical convention to be held in St. Louis in May. The dinner will be open to non-members of the league.

Doherty has announced the policy, in the management of all his properties, of giving the public good and reasonable priced service, together with courteous treatment. Some of the properties in which he is interested are in Denver, Lincoln, Neb., and Montgomery, Ala.

Busy Bee, 7th st. store, tomorrow: Imperial Coffee Cake Crescents, 20c a dozen.

Earthquake Shock at Butte.

HELENA, Mont., April 19.—A slight earthquake shock was felt in Butte and Anaconda this morning. No damage is reported.

Ten Girls Killed by Boiler Explosion.

BUDAPEST, April 19.—A boiler exploded today in a match factory at Szegedin, killing ten girls and a man. Eighteen other girls were dangerously injured.

Special Sale of

TRAVELING BAGS

A few odd sizes and discontinued numbers in Leather Bags at about half price.

$6 Leather bags and leather lined, special. $4.00
$8 Russet and Brown Leather Oxford Bags, special. $5.00
$12 Sole Leather Hand Bags, special. $7.75
$15 Genuine Alligator Bags, special. $10.00
$18 Combination Oxford Bags, special. $12.00
$7.50 Cowhide Suit Cases, special. $5.00
$12 English Russet Cases, special. $8.00
Our special ladies' Dress Trunks at $7.50, $10.00, $15.00 have no equals. Call and see them.

Ladies' Hand Bags—Largest line in the city. Prices, 75c to $40.

P. C. MURPHY TRUNK CO.
707 WASHINGTON AV.
EVERYTHING IN LEATHER GOODS.

Wednesday Specials!

25c for Ladies' 50c Gingham Petticoats

Ladies' Gingham Petticoats; blue and white stripe, with deep scalloped flounce; special for one day only. 25c

10.00 FOR LADIES' $15 SILK DRESSES

Beautiful, fancy-figured foulards and accordion-pleated Silk Dresses, with pretty lace yoke and cuffs; foulards made with kilted flounce; overdrapery effect; special. 10.00

FREE ALTERATIONS at the GLOBE

1.98 FOR 4.00 TAFFETA SILK PETTICOATS

Ladies' Taffeta Silk Petticoats in pretty changeable and black, deep tucked flounce and dust ruffle; special for one day only. 1.98

MEN'S BLUE SERGE SUITS, $10 With Extra Pair of Pants for

The fabric is strictly all-wool; unfadable, unshrinkable and a splendid wearer; fit all shapes and sizes; single or double breasted.

We Give and Guarantee GOLD CASH VALUE STAMPS

Globe
7th & FRANKLIN AV.
M. LANDAU PRES.

Wednesday Special Bargains

6¼c fine Sea Island Unbleached Muslin 3¾c
7½c Turkey Red Robe Comfort Calico 4c
50c Bleached Bed Sheets, full size 29c
75c English Huck Barber Towels, dozen 39c
1.50 bolt English Longcloth (12 yards) 75c
39c Seco Wash Silks, all colors, 24 inches wide 19c
1.00 Black Taffeta Silk, full yard wide 58c
25c Mercerized Silk Poplins, all colors 15c
1.00 Lace Curtains, full length, pair 49c
1.00 Curtain Stretcher, 6x12-ft. 59c
5.00 Axminster Rugs, size 36x72 inches 2.50

Neusteter's
WASHINGTON AVE. AT SEVENTH ST.

Tailored Suits of True Worth

Things That Women Should Remember in Buying Tailored Suits

One suit may look much like another from all outward appearances, when new, save for the graceful lines, finer stitching, better linings, the more skillful shaping of a collar, and the hundred and one other details that go to make up a tailored suit of true worth. The style of a suit is very easily imitated. We hear of ours being imitated almost daily. But—before purchasing a suit elsewhere—examine it carefully. First have it tried on, and note particularly its lines. Good lines are one of the most essential features of a tailored suit, more important in its general make-up and character than any other. Good lines of a tailored suit are all-important to us. Then examine it carefully, turn it inside out, feel the fabric, the linings, note the stitching, the edges, the buttonholes, the quality of the trimmings, the finish, the tailoring. You will find that everything in the entire make-up of our suits is of the very highest character—quality of fabric and quality of finish.

Tailor-made suits that excel the custom-made kind in style, beauty and tailoring, but priced considerably less. Not too many of any one particular style, design or color. We keep our stocks everlastingly new, something different all the time. And—after all done and said—you take no risk, the responsibility rests with us. We guarantee satisfaction or your money back.

$49.50 French Serge. $20 Diagonal. $28.50 English Serge. $28.50 White Serge. $28.50 French Serge. $28.50 Plain Worsted Coat, Shepherd Check Skirt. $30 Striped Sicilian. $35 French Serge, White Detachable Piece Collar.

The most charming conceits of leading designers in strictly plain and fancy tailored suits.

We never had finer suits to offer. probably we tried a little harder, and learned a little more from past experience. Certainly we never had an assortment of suits that pleased better. The above illustration shows eight representative styles that we are now showing.

The materials are French and English Serges, Imported Mannish Worsteds, Imported Plain and Striped Sicilians; all white, black and white stripe and white with black stripe serges, light-weight broadcloths, shepherd check worsteds, diagonals, snakeskin cloths, rajahs, tussahs and French and Russian linens,

Black, navy, many new shades of grays, and all the leading spring colorings for women and misses, in 2 and 3 piece styles, ranging in price from $15 to $79.50.

— BOATMEN'S BANK —
ORGANIZED 1847.

CAPITAL, $2,000,000. SURPLUS, $1,000,000.
UNDIVIDED PROFITS, $698,751.73.
—ACCOUNTS SOLICITED—
Certificates of Deposit Issued Bearing Interest.
RATE 3% for 6 Months. 4% for 12 Months.

DIRECTORS:
SAM D. CAPEN
MURRAY CARLETON, Vice-President
HANFORD CRAWFORD
R. McK. JONES
HENRY W. PETERS
F. E. SHELDON
D. S. H. SMITH
E. O. STANARD
WM. H. THOMSON, Cashier
EDWARDS WHITAKER, President

L. E. MEIDNER, President. F. W. DULLE, Vice-President. F. H. ALLISON, Secretary-Treasurer.
Phone, Bell, Olive 321. Kinloch, Central 1899.

Automobile School of Instruction

We Teach You how to OPERATE, REPAIR or BUY OR SELL an AUTOMOBILE

Classes for CHAUFFEURS, OWNERS, LADIES, HEAVY REPAIR WORK

CLASSES MORNING, AFTERNOON AND EVENING

OUR PROF. C. G. ARTHUR,

Recently of the Automobile School of America, at Chicago, has taught more able automobile engineers than any other teacher in the United States. We teach systematically, thoroughly and in detail. Come in at any time and pay us a visit.

Automobile School of Instruction,
1103-1105 PINE STREET

The Making of Meadow Gold

Cream pasteurized and expertly ripened — churns sweetly clean — dairies flooded with light — and you have Meadow Gold, the butter that sparkles with sunshine.

Don't be misled by names that are near Meadow Gold in sound, but far away from Meadow Gold in Butter quality and freshness.

Meadow Gold Butter, in regular size, or special 25c. size, always comes to you in sealed, moisture-proof, odor-resisting packages.

COLONIAL CREAMERY CO., Bomont 88, Central 2426

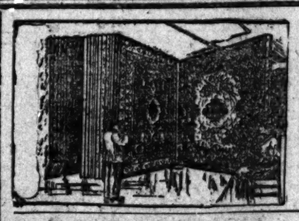

ANOTHER LOT
NEW RUGS
JUST OPENED — THE HANDSOMEST ASSORTMENT YET

9x12 AXMINSTERS
Flower and Oriental Patterns
$15.75, $19.75, $22.50 and $25.00

BRUSSELS
Room Sizes
$8.75, $11.50, $15.50 and $17.75

Every Rug is a Bargain. Each Rug is Worth More Than We Ask for It

50 NEW WILTON VELVET RUGS, ROOM SIZE, $10.75, $13.75, $17.50 and $21.00

300 YARDS GOOD TAPESTRY CARPET, 49c PER YARD

SCOTCH LINOLEUM Extra heavy, per yard, 45c
JAPANESE MATTING Good quality, all colors, per yard, 19c
INLAID LINOLEUM Granite patterns, per yard, 69c

GIBSON FURNITURE & CARPET CO.
22D AND WASH STREETS
WE OWN OUR BUILDINGS. PAY NO RENT—FIGURE THE SAVING

See That Crack!

That crack is not the fault of the shoe. It was caused by shoe polish containing turpentine.

"Turpentine" dries the leather in your shoes—hardens it, causes it to crack and break through.

It doubles your shoe bills—by robbing your shoes of half their wear.

Ask your grocer or shoe dealer for Mason's Black Shine. It contains no turpentine nor anything else to injure your shoes. It keeps your shoes up—your bills down.

Apply and brush. The shine comes—quick! No coaxing with a cloth—no rubbing—no retouching.

10c a box

At Your Grocer's or Shoe Dealer's

MASON'S BLACK SHINE EST. 1832

A WINDOW CARD IS FOR THE EYES OF THE NEIGHBORS—A POST-DISPATCH "TO LET" AD. REACHES PROBABLE TENANTS.

Three-time ads almost sure to bring results. The nearest druggist our agent.

BROU

Gives Prompt and Effectual Relief without inconvenience to the MOST OBSTINATE CASES. No other treatment required. SOLD BY ALL DRUGGISTS.

SWEET STOMACH comes only by having a perfect acting liver and good digestion. BEECHAM'S PILLS will do the work. For Biliousness and Nervous Disorders.

THE TORRENS SYSTEM OF REAL ESTATE REGISTRATION.

In the 1910 World Almanac. Buy by mail, 25c; at Post-Dispatch counter.

Keep the Complexion Beautiful

Nadine Face Powder

(In Green Boxes Only.)

Produces a soft, velvety appearance so much admired, and remains until washed off. Purified by new process. Will not clog the pores. Harmless as water. Prevents return of discolorations. White, Flesh, Pink, Brunette. By leading Toilet Counters Or Mail. Price 50 cents.

MONEY BACK if Not Entirely Pleased.

Prepared by NATIONAL TOILET CO., Paris, Tenn.

Easy to Find

There are "cash-value facts" in today's Real Estate ads. You can find some of them easily. Read the Real Estate Agents' bargain lists.

BRIDGE FUNDS ON BOND ISSUE WILL BE IN HAND JAN. 1

Mayor Declares Work on Wagon Approaches Will Proceed Meanwhile.

DEPOT UNAUTHORIZED

Friends of Free Span Puzzled by Plans of New Station.

Comptroller Taussig told a Post-Dispatch reporter Tuesday that if additional bonds for the free bridge are voted at the November election, the money will be available by Jan. 1, 1911, or soon thereafter. Mayor Kreismann says he will recommend a special bond issue for probably $3,000,000.

"It will take from two to three months after bonds are authorized before we can sell them," said Comptroller Taussig. "The official returns probably will not be reported before Nov. 15 and then the Municipal Assembly will have to authorize the Mayor and Comptroller to sell them. We would be doing well if we got the money from the sale of the bonds by Jan. 1."

Mayor Kreismann says nothing is to be done on the railroad approaches until the additional bond issue is voted. That means that no steps will be taken to condemn the land for the railroad approaches until some time next year.

Depot Unauthorized, but Planned.

The $1,500,000 in excess of the appropriations for piers, superstructure and engineers' fees now in hand is to be used for buying sites for wagon approaches and building them. Mayor Kreismann says he thinks the railroad approaches ought to be built first, but he cannot change the plans, which provide for the construction of the wagon approaches first.

Friends of the free bridge have discovered that $25,000 is to be spent for a railroad station at Broadway and Chouteau avenue. They point out that this is not authorized. They say it is strange the administration is planning to build a railroad station and at the same time refusing to build railroad approaches.

OWNERS DEMAND DOUBLE THE PRICE EXPERTS PUT ON SITE

Owners of 10 pieces of property which the city is condemning for the west Free Bridge approach are asking $206,750 more than the value placed upon them by real estate experts. The value, in the judgment of the experts, is $220,925, but the owners want $427,675.

These figures were brought out at a public hearing held by Circuit Court Commissioners Frederick N. Judson, Charles Z. Trembley and William E. Caulfield. The commissioners will determine what is a fair price for the property, and make its report to the Court. Assistant City Counsellor McConkey had Frederick G. Zeibig, A. H. Frederick, Theodore Hemmelmann, Henry Andreas and J. B. Healy testify as experts.

The Maguire estate is asking $20,000 for property valued by the experts at $17,000; Rosa Uxa is asking $25,000 for property estimated to be worth $7750; Corrine Dyer wants $17,500 for property considered worth $7500; Lillian C. Winthrop is demanding $17,000 for property appraised at $9000; Frank Feiner wants the city to pay him $22,500 for property experts value at $16,600; William R. Donaldson is demanding $23,450 for property the experts declare is worth $6800; the Lombard Realty Co. is holding at $68,300 property appraised at $39,600; the Fair Building Co. wants $38,000 for property appraised at $10,675; Mueller Bros. Furniture Co. is asking $50,000 for property held to be worth $30,000, and Hemp & Co. are demanding $137,000 for a tract appraised at $76,000.

BANK COMMISSIONER MADE PROTEST AGAINST PAROLE OF GOLDEN CITY CASHIER

Special to the Post-Dispatch.

JEFFERSON CITY, Mo., April 19.—"We can get up the evidence and convict those fellows," said Bank Commissioner Swanger this morning referring to Walter Morrow or the Golden City Bank, who has just been paroled, "but we can't keep the courts from turning them loose after they are convicted. The banking department entered a vigorous and earnest protest against the parole of Morrow, but it did no good.

"The Attorney-General's department, through Representative Moore, also protested, as did the Prosecuting Attorney, E. H. Kazea.

"A man who loots a bank and robs the depositors is a criminal and should be put in the penitentiary. But of all the men prosecuted for such defalcations during the past several years, only Casey of the Salmon Bank was put into prison.

"I am not impugning the motives of the courts in releasing this class of criminals, but I question their good judgment and the wisdom of thus putting a premium upon this sort of crime."

Shortage Was Made Good.

GOLDEN CITY, Mo., April 19.—Walter S. Morrow, former cashier of the Golden City Banking Co., who was sentenced April 5 to the penitentiary for four years for embezzlement, has been paroled by Judge B. G. Thurman.

At the time the Golden City Bank was temporarily closed in March, 1909, by State Bank Examiner Hawkins, Morrow was the cashier, and was held responsible for the misappropriation of funds.

Several charges were preferred against him, all of which were dismissed by the State, except the one to which he pleaded guilty. The bank shortage was made good by his friends, enabling the bank to reopen in a short time.

HOLINESS BELIEF DISRUPTS DEACONESS' TRAINING SCHOOL

Believing it possible to attain a state of holiness, or perfect innocence of sin, a majority of the 51 woman students of the Epworth Deaconess and Nurses' Training School, 3019 Belle avenue, have seceded under the leadership of Mrs. I. D. Vennard, former superintendent of the institution. They will follow her to Chicago, where she will take charge of another Deaconess training school.

Mrs. Vennard was deposed by the Rev. W. T. Wright, district superintendent of the St. Louis District of the Methodist Episcopal Church, on account of her belief in the holiness doctrine. She will be succeeded by Miss Isabel Horton of Chicago.

Dr. Wright proposes to reorganize the school with new teachers and new pupils who will give their attention to social service work rather than to disputes concerning dogmas, he says. Several of the students will be employed at the big social service churches, Union and Trinity, and others will be put at actual institutional work.

WILL LECTURE ON PAINTS

Prof. Gardner Will Demonstrate Best Kind to Use.

Prof. Henry A. Gardner, director of the Scientific Section of the Paint Manufacturers' Association of the United States, will deliver a lecture on protected coatings for wood, steel, concrete and other materials at the Building Industries Association rooms in the Century Building, at 8 p. m. Tuesday.

The lecture will be illustrated with 200 views showing the condition of tests made under the direction of the association, which maintains a laboratory in Philadelphia. Tests have also been made by the American Society for Testing Materials, the Carnegie Technical Schools and the Master Painters' Association, and the Agricultural College of North Dakota.

The object of the lecture is to demonstrate to the public the kind of paints most serviceable for various purposes. H. P. Fritsch, president of the St. Louis Oil, Paint & Drug Co., will preside.

House Favors Campaign Publicity.

WASHINGTON, April 19.—The House has passed the McCall bill requiring the publicity of campaign contributions, both before and after political campaigns.

Busy Bee, 7th st. store, announces: Imperial Coffee Cake Crescents, 20c a dozen.

Suits, Coats and Dresses: Hundreds of New and Distinctive Styles!

There's a delightful perplexity in deciding which dress or suit to select—a veritable embarrassment of riches among the very great number shown here on Barr's great second floor. **And there's never a hint of sameness**—no repetition of styles or suggestion of everybody being garbed alike. The variety is too great—the style variations leave nothing to be desired by even the most captious criticism.

Pretty New Suits of French serge, sharkskin cloth, beautiful mixed worsteds, diagonals, vigoreaux, basket weave and white serge with black hair-line stripes; semi-fitted coats with notch collar and wide lapels of satin; fancy trimmed or plain tailored; in all the new spring shades, and including black and navy; at $25.00, $35.00 and $45.00

Wm. Barr Co. St. Louis

New Dresses and Costumes of foulards, chiffon, taffeta, satins, lace and embroidery, linen, meteor silk, crepe meteor and chiffon, in the latest shades, with pleats and lace or net yokes. Skirts are pleated or with tunic; new shades of pink, light blue, reseda, wistaria, lavender, rose, tan, maise, new blues, navy and black. Prices, $12.75, $14.75, $16.75, $25.00, $28.75 and up to $75.00

A large assortment of new Skirts, made of imported serges, fine Panamas, mohairs and chiffon Panamas, in black, navy, black and white checks, gray mixtures, white stripes and blue stripes, also beautiful black Voile Skirts, in full pleated effect or with tunic or silk braid; prices are $5.75, $7.50, $10.00, $12.50, $13.75, $15.00, $18.75 and $20.00

Skirts of fine French serge; 17-gore plaited models; actually worth $7.50; 75 on sale at only $5.00

Middy Blouses, of white rep or galatea, with navy and red collars; sizes 6 to 18 years; worth $2.00; on sale at, each $1.50

Girls' Dresses, of percale and chambray; trimmed with featherstitched braid. Some have Dutch neck and short sleeves, full pleated skirts; sizes 6 to 12 years; colors blue, pink or light blue; worth $3.00 each; on sale at $2.00

Waists, of Sheer White Lawn, neatly tucked in clusters and inserted with embroidered bands and lace; bishop sleeves and collar tucked and lace trimmed; in sizes 34 to 44; Wednesday, each $1.00

Waists, of Pure Irish Linen, in several strictly tailored styles, neck plaits and cluster tucks; also shirt styles with pocket, French or plaited backs, all have linen collars and cuffs, each $2.50

Waists, of excellent quality of Jap silk in navy and black; front and back made of half-inch and pin tucks; silk stock finished with tie, bishop sleeves; open front; trimmed with self covered buttons; price $4.00

Coats; full length coats of black and navy French serge, gray worsted and tan covert; strictly tailored, notched or shawl collar of moire or satin; special values at $16.75 and $13.75

Nobby Coats, in ¾ length, of allover braided net in black only; lined with black taffeta; semi-fitted, collarless effect; excellent values, at $15.00

Sale of Handkerchiefs

Men's pure Linen Hemstitched Handkerchiefs, with embroidered openwork initials; each 12½c

Women's sheer Linen Hemstitched Handkerchiefs; plain or with revere stitch; 12½c value; each 8⅓c

Women's fancy Lace-trimmed and sheer Linen Hand-embroidered Handkerchiefs; worth 15c and 19c each; at 10c

Women's sheer Linen Hemstitched Handkerchiefs, with beautiful floral design around initial; 25c value; each 15c

Women's fine Linen Hemstitched Handkerchiefs, with beautiful hand-embroidered initials and wreath designs; 25c and 35c values; at 19c

Men's high-class novelty Handkerchiefs, of fine linen; in beautiful colorings; regular 50c values 29c

New Styles in Wash Petticoats

Wash Petticoats of seersucker gingham; made like silk skirts, to fit the figure; deep sectional or flaring flounce, finished with tucks or stitched bands and underlay; in a good assortment of stripes, in fast colors; each 50c and 75c

Wash Petticoats of zephyr gingham and percales; in blue and white and black and white stripes, with 12 and 15 inch flounce, made very full with tucks, stitched band and shirring; each $1.00

Large assortment of Zephyr Gingham and Chambray Petticoats, in all the good colors; deep sectional flaring or kilt-pleated flounce, finished with embroidery bands, tucks or folds; all sizes; $1.25 to $3.00

Petticoats made of "Like Silk" cloth, in Dresden designs or Persian stripes; form-fitting; with 18-inch accordion-pleated flounce finished with 5-inch foot ruffle and rows of stitching; regular price $2.00; special at $1.19

Men's and Women's Umbrellas

Women's 26 inch and Men's 28 inch 8-rib Umbrellas; rain proof; regular price $1.25 each; special Wednesday at 79c

Women's 26-inch Umbrellas of pure silk; best paragon frame, with case and tassel; regular $3.50 value; special at $2.45

Summer Curtains and Bed Spreads

(Third Floor.)

Plain White Swiss Curtains, with hemstitched ruffle and five tucks; 2½ yards long; per pair, 65c, 85c and $1.25

Nottingham Lace Curtains, in white and Arabian color; 3 yards long; a nice assortment of patterns; per pair $1.25

Grenadine, Etamine or Scrim Curtains, in white, cream and Arabian color; 2½ yards long; plain or crossbar; some have fine Cluny and filet lace edging and insertion; at, per pair $2.50, $3.00, $4.25 and $5.75

Lace Bed Spreads, with full ruffled flounce and roll cover; in Battenberg and Marie Antoinette lace; full size; each, $4.50, $6 and $7.00

A new lot of Fancy Printed Scrims; in conventional and floral designs; at, per yard 20c

Summer Jewelry

Waist Pin Sets; gold and silver finish, with any initial; set of three pins for 25c

54-inch Chain of German silver for 25c

Coin Purse and 54-inch Chain at 25c and 50c

Sterling Silver Rings in several designs; 50c and $1.00

54-inch Chains of German silver, set with stones 50c

Coin holder and Chain of sterling silver $2.95

Did You Ever See Such Silks at 59c a Yard?

Yesterday's sale was a wonder! Women who had no idea of buying silk, but just came in to look, bought entire dress patterns—often several! and many of them will be here tomorrow, after more!

This season's very choicest designs and newest colorings—the richest, rarest patterns in 24-inch printed Satin Foulards and Foulard Faconne.

$1.00, $1.25 and $1.50 Foulard Silks at **59c**.

Among them are such popular colorings as white and black, navy and white, green and white, grays, old rose, tans, multi-color prints, etc.

Wall Papers

And Interior Decorating

A department of this great establishment of which we are extremely proud—not only because of the superb assortment of foreign and domestic Wall Papers, with which it is so completely stocked, but more especially because of the skillful manner in which our experts plan and execute all work intrusted to them. Let us submit an estimate for decorating, draping, frescoing, tinting or papering your home. (Third Floor.)

While You're Cleaning House Let Us Clean and Repair Your Pictures

Our Art Department employs one of the most skillful restorers of old and damaged pictures in the country. He will clean and restore old family portraits that age and dust have dimmed and damaged, repair and regild the chipped and tarnished frames and send them back to you in perfect condition. Some of the oldest and most priceless heirlooms of prominent St. Louis families have received his careful attention, to the delighted satisfaction of the owners. Come to Barr's third floor and see this work in progress—then let us send for your pictures. Our prices for this work are very moderate.

Linen and White Goods—Special Sale

Lingerie Checks—40 inches wide; this extra width will cut to advantage; worth 25c per yard; sale price 19c

Emb. Batiste—We bought this at a great reduction; worth 25c; we will close it out tomorrow, at, per yard 15c

Striped Shirting Madras—The proper weight for laundering; former price 25c per yard; Wednesday only 15c

Huck Towels—Size 19x40 inches; good quality; fancy borders; 17c value; each 12½c

Glass Toweling—At less than the manufacturer's cost; 18 inches wide; will not lint; worth 11c; at, yard 7½c

Barr's Banner Damask—Equal to any $1.50 table linen; in seven patterns; every cloth is guaranteed and will be replaced if not satisfactory; per yard $1.00

Napkins to match, dozen, $3.00 and $3.75.

Taffeta Ribbons—Excellent Values!

Black Taffeta Ribbon, 3¼ inches wide, desirable for children's hats and hair bows, and dress trimmings; 15c value, at 9c

Taffeta Ribbon, all silk, high luster, 3¾ inches wide, all colors; 17c value, at yard 10c

Hair Bow Taffeta, 6 inches wide, in white, pink and blue, a 29c ribbon, on sale at per yard 19c

Bows, sashes, hat bows, rosettes and velvet neck bows, tied free of charge.

We Recommend to You Willard White Company's

Vaucaire Galega Tablets

Bust Developer and Flesh Builder—the Best Tonic Known—a $1.00 box for 69c

This is the preparation so highly recommended by MME. DE LE VIE and all high authorities on health and beauty culture.

White's Vaucaire Galega Tablets contain the genuine imported Galega. They round out shrunken, shallow parts, develop and make the bust firm. If you are undeveloped, THIN, careworn, nervous or run down, take a box of these tablets and note their wonderful effects. $1 box (three weeks' treatment) only 69c. One box of the tablets equals two bottles of the $1 size liquid, and very superior.

CAUTION—Imitations and worthless nostrums are being offered. Get only the original, genuine, distributed by Willard White Co., Chicago. Beware of substitutes. Look for U. S. reg. trade mark on each box.

Free Sample of Melorose Cream, Melorose Face Powder.

MELOROSE Cream Face Powder Rouge, 50c sizes, 39c The Most Perfect Toilet Delicties in the World

A Sale of Domestic Rugs—Third Floor

A day of rare rug bargains for the small buyer! You may come to Barr's third floor tomorrow and buy a single rug for less money than others charge when furnishing a big hotel. Read these specimen values and judge for yourself:

$11.50 6x9 Seamless Brussels Rugs ... $8.25

$16.50 9x12 Tapestry Brussels Rugs, $12.50

$2.25 27x74 Axminster Rugs ... $1.95

$45.00 9x12 Royal Wilton Rugs ... $39.75

$25 10.6x12 Standard Brussels Rugs, $18.50

$19.50 9x12 Wilton Velvet Rugs ... $14.75

$23.75 9x12 Axminster Rugs ... $18.50

$26.50 9x12 Nonpariel Brussels Rugs, $19.50

$38.75 8.3x10.6 Royal Wilton Rugs, $29.50

$18.50 9x12 Seamless Brussels Rugs ... $15.25

$9.00 Cut Glass Bowls for $5.00

One of the greatest Cut Glass offers we've ever made or heard about. Choice of two sizes and styles.

12-inch oval shape cut-glass Orange or Fruit Bowl; in our new Maltese cross and diamond design; all hand-finished and polished; a $9 Bowl

11-inch wide flare cut glass Orange or Fruit Bowls; in the same cutting as other bowl, but an entirely novel and different shape; worth $9.00...

Choice $5

Cut Glass Bowls; 9-inch size; various styles and cutting; $7.00 values; on sale Wednesday at $4.75

Cut Glass Bowls; 8-inch size; two entirely new patterns; regular $4.50 values; on sale at, only $2.65

Cut Glass Nappies, Bonbon Dishes, Trays and Olive Dishes; 5, 6 and 7 inch sizes; assorted shapes and designs; each, 75c and 95c

Cut Glass Nappies; 7-inch size; to match above bowls; regular prices $3.00 and $3.50 each; special at $1.85

Cut Glass Compotes; 7 inches high; odd fancy shapes; beautiful designs, fine finish and color; regular $3.00 value; on sale at, each $1.95

Engraving

Announcements and invitations for weddings, etc., at special prices if ordered before April 24th.

10 lines in script, Tiffany size, per hundred ... $7.75

7 lines in script, Tiffany size, per hundred ... $6.75

Each additional 100 ... $3.50

Main Floor.

A Sale of Hair Switches and Other Hair Goods at Our Notion Section

Barrette Switch, worn by placing the ventilated band at the back of the head, bringing the switch up at either side and crossing at the front; the band at back is then tucked under the wearer's own hair and held by the barrette; the Switch can then be worn unbraided in Grecian style or plaited into a coronet braid $5.00

Hair Coronet Braid and Turban Cluster, of fine grade human hair; can be adjusted to the hair without the aid of a hair dresser; special price for ... $5.00

Silk Hair Nets; large size, in black, brown, blond and auburn; 5c each, or 3 for ... 10c

Turban Cluster and Curls, made of first quality natural human hair; $5.00 value, for $3.50

Auto Hair Nets of real human hair; 10c each, or 3 for ... 25c

Switches; an importer's surplus; Switches made from beautiful wavy human hair, in shades to match almost any desired color; regular $3.00 to $5.00 Switches, which we secured at an unusually low figure and now offer at $1.75

Tolman's Flexible Turban; guaranteed to retain its original form and NOT flatten down, as it springs back into shape after removing heavy hats. Will not heat the head nor injure the hair, as it is cool, light and flexible and conforms to the shape of the head, without unnecessary pressure on any part; prices ..... 50c and 75c

Prayer Books

Bibles and Rosaries for confirmation time—a most complete stock of church requisites for all denominations — prices from 20 to 30 per cent lower than at specialty houses.

(Book Dept. on Main Floor.)

ST. LOUIS MERCHANTS TAKE UP THE OMAHA RATE CASE

Representatives Go to Kansas City to Appear Before Inter-State Commerce Committee.

Peter M. Hanson, chairman of the Traffic Committee of the Missouri Manufacturers' Association, and J. C. Johnson of the Roberts, Johnson & Rand Shoe Co., are in Kansas City Tuesday, to appear before the Interstate Commerce Commission in behalf of the members of the Manufacturers' Association and other shipers of St. Louis in the Oklahoma rate case.

J. C. Lincoln, traffic commissioner of the Merchants' Exchange, left Chicago Monday in time to meet Messrs. Hanson and Johnson. The Missouri Manufacturers' Association and the Merchants' Exchange Traffic Bureau are co-operating actively in the interest of the membership of the two organizations.

Associated with the representatives of the Manufacturers' Association and the Merchants' Exchange are the representatives of the Chicago Association of Commerce and the traffic organizations of some of the largest cities in the State of Texas, all of whom will be affected by the concessions asked by the Oklahoma Shippers' Association.

Piles Quickly Cured at Home

Instant Relief, Permanent Cure—Trial Package Mailed Free to All in Plain Wrapper.

Many cases of Piles have been cured by a trial package of Pyramid Pile Cure without further treatment. When it proves its value to you, order more from your druggist at 50 cents a box. Simply fill out free coupon below and mail today. Save yourself from the surgeon's knife and its torture, the doctor and his bills.

FREE PACKAGE COUPON

PYRAMID DRUG COMPANY, 254 Pyramid Bldg., Marshall, Mich.: Kindly send me a sample of Pyramid Pile Cure, at once by mail, FREE, in plain wrapper.

Name .....

Street .....

City ..... State .....

A Highball made with **Cascade** Pure Whisky has all the smoothness and mellowness that comes from using this pure, mellow whisky. Honestly distilled. Specially purified. Properly aged.

Mellow as Moonlight

Original bottling has old gold label.
GEO. A. DICKEL & CO., *Distillers* Nashville, Tenn.
David Nicholson Grocer Co. Distributors.

MILD WASH CURES ECZEMA

Ordinary oil of wintergreen, mixed with thymol, glycerine and other ingredients, is known to cure skin diseases. This prescription, known as D. D. D. prescription can now be obtained on a special offer in a 25c bottle.

That a permanent cure can be effected by the first bottle we cannot guarantee. But ten years of experience have shown us that every sufferer gets instant relief from the itch; you will feel soothed and refreshed at once.

Call at our store and we shall be glad to tell you more about this standard eczema cure. Be sure to ask for the right name D. D. D. Prescription.

Wolff-Wilson Drug Co., 6th and Washington; Chas. F. Merker, East St. Louis.

Tutt's Pills

stimulate the TORPID LIVER, strengthen the digestive organs, regulate the bowels, and are unequaled as an

ANTI-BILIOUS MEDICINE,

in malarial districts their virtues are widely recognized, as they possess peculiar properties in freeing the system from that poison. Elegantly sugar coated.

Take No Substitute.

ROOSEVELT GETS TRIPLE WELCOME FROM HUNGARIANS

His Iteration of Nation's Favorite Theme Gains Extravagant Praise.

TALKS WITH KOSSUTH

Highly Pleased at Visit of American Priests Studying in Budapest.

BY FREDERIC E. STURDEVANT, Correspondent of the New York World and the Post-Dispatch With Theodore Roosevelt.

BUDAPEST, Hungary, April 19.—Responsive to the atmosphere of Parliament House, where, he said, Hungary's history of a thousand years flashed before him, Theodore Roosevelt delivered a preachment yesterday which filled the hall with applauding echoes.

It was an iteration of his advice that the treatment of the weak by the strong, whether nations or men, should be tempered with justice and mercy. This is a favorite theme in Hungary, so Roosevelt's enunciation of it was followed throughout the city by a renewing of extravagant praise of the distinguished visitor.

When Mr. Roosevelt ascended the gorgeous, imposing staircase of gilded marble in Parliament House he was greeted by Count Apponyi, two other former Hungarian Princes and the members of the later Parliamentary Peace Union, who visited the United States six years ago.

Triply Welcome in Hungary.

"You, sir, are the most efficient agent in our time in advancing the moral regeneration of nations," said Count Apponyi, with feeling, "so we welcome you.

"First, because of your personal worth.

"Second, because of the kindnesses shown us when we visited your country.

"And, third, because we recognize the honor of entertaining a man of such world-wide fame that he is received with greater popular acclaim than even the kings who have been guests of our nation."

Rain drove the crowds in the streets to cover. Mr. Roosevelt's dashes to keep his numerous engagements also prevented a renewal of Sunday night's fervid demonstration. After a visit to the Royal Agricultural Museum, Mr. Roosevelt motored to the Washington monument, a gift to the city from the American Hungarian Federation, whose delegates presented to Mr. Roosevelt a banner inscribed with his name.

Pleased at Priests' Visit.

He lunched with Archduke Joseph at the palace, where he met many aristocratic sportsmen. Then Mr. Roosevelt called on Francis Kossuth, son of the great Hungarian patriot and leader of the United Opposition, who is ill. He talked with Kossuth for half an hour, particularly on Budapest's social and industrial growth since he was here many years ago.

Mr. Roosevelt was much pleased by a visit of four young priests from New Haven, Conn., who are studying here with the view to receiving and working among Hungarian immigrants arriving in America.

He dined last night as the guest of Ambassador Hengelmuller Von Hengervar at the Park Club, noted for its high play among its sporty and socially exclusive members.

WOMAN STENOGRAPHER SAYS ROOSEVELT WILL RUN AGAIN

Special to the Post-Dispatch.

DANVILLE, Ill., April 19.—"When Roosevelt reached New York, Taft will be pleased to have an automobile run over him," concludes a letter written by Mrs. Lelia Love Brown to her father, Judge Love, of this city.

Mrs. Brown is accompanying Dr. Dorsey of Chicago on a tour of the world, acting as his stenographer. During Mr. Roosevelt's stay in Naples she wrote 55 letters at the ex-President's dictation, in which he freely discussed the political situation in the United States. She makes no direct statement but by innuendo leaves the inference to be drawn that he is coming home to again become a candidate for the presidency.

Only a part of the letter is allowed to be made public. Her father says that if its entire contents were known there would be a great commotion. Mrs. Brown says in part:

"I have written a number of letters for Roosevelt which, if their contents were known, would create quite a sensation in America. But I can say this—the belief here is that Taft has been foolish to throw away the last shred of public confidence by publicly acknowledging, as he has in several speeches of late, his inability to cope with the situation and his discouragement therefor."

One of Mr. Roosevelt's letters was addressed to a prominent New York politician. In it the tariff was freely discussed and Mr. Roosevelt asked what the American people thought of the Payne bill. The Ballinger-Pinchot controversy was touched on only lightly, but the letter states that Mr. Roosevelt expects to speak his opinion freely when he arrives in this country.

Entertainment Postponed.

On account of the inclement weather last Thursday the fourth anniversary entertainment of Joe Fifer Camp, Sons of Veterans, was postponed until Friday evening, in Federal Court Hall, Metropolitan Building. J. L. Flannigan will deliver the principal address.

Bury Bros. 7th st. store, tomorrow: Imperial Coffee Cake Crescents, 30c a dozen.

Bryce to Speak in the West.

KANSAS CITY, April 19.—James M. Bryce, the British Ambassador, has accepted invitations to address the Knife and Fork Club here and the students of the University of Kansas at Lawrence, on April 23 and 25.

COL. GOETHALS FINDS FAVOR

Likely to Be Next Head of Army Engineering Corps.

WASHINGTON, April 19.—Col. George W. Goethals, engineer in chief on the Panama Canal, may be the next head of the engineering corps of the army, although he is now the junior Colonel of that branch. President Taft and Secretary Dickinson of the War Department are admirers of Col. Goethals, and army officers would not be surprised if they showed their admiration by promoting him on the retirement of Gen. William M. Marshall. He will retire for age on June 11.

The officer first in line for promotion is Col. William H. Bixby of the Mississippi River Commission. The second ranking officer is Col. William T. Russell, in charge of engineering work in New York.

COMET SEEN WITH NAKED EYE

Viewed for First Time Without Telescope at St. Johns.

ST. JOHNS, N. F., April 19.—Halley's comet was visible to the naked eye here this morning. It was seen in the southeastern horizon. Its light was brilliant, coruscant and of corna form.

The legitimate PAID circulation of the Post-Dispatch in St. Louis and its suburbs is greater than that of ALL other English Dailies COMBINED.

PATTERSON ASKS RE-ELECTION

Tennessee Governor Again Defends Pardoning of Cooper.

NASHVILLE, Tenn., April 19.—Malcolm R. Patterson announced his candidacy for re-election to the governorship last night in a long statement of his position.

He defends the Cooper pardon, declaring that every man in the State knew what he would do, and that his enemies would simply have charged him with cowardice had he hesitated or failed to do what he did. Knowing all of the facts in the case, and believing it his duty to pardon Col. Cooper, he declares that he believed it best to do so right away.

Garland's

Wednesday's Extraordinary Sale of Tailored Suits

$20.00, $22.50 and $25.00 Suits for **$10**

At This Absurd Price.

You have choice of fully 50 new styles; Suits made specially for late Spring and early Summer wear; of light-weight serges, plain and shadow-stripe worsteds, tweeds, homespuns, diagonals, etc.; in all the desirable shades, rose, wistaria, reseda, tans, grays, blues, greens, fancy and novelty cloths; coats 30 to 36 inch lengths; a few are trimmed styles, but most of them are tailored models; linings of peau de cygne or light-weight satin.

The size range includes:

Juniors', 13 to 16 years.
Misses', 16 to 20 years.
Women's, 34 to 44 bust measure.

SUITS THAT WERE MADE TO SELL AND ARE WORTH $20.00, $22.50 AND $25.00, SPECIAL, WEDNESDAY ONLY..... **$10**

The illustrations here show 2 of the 50 or more styles included.

Full-Length Coats—Half Price

Coats suitable for Spring and early Summer wear, and also appropriate for mid-summer, seashore or mountain wear.

$10 Coats for $5.00

54 inches long; made of black and white shepherd check suiting; perfect fitting; expertly tailored; have inlaid collar; cuffs and pockets of fine quality black satin. Don't overlook the importance of this particular offering. All sizes 34 to 42.

$20 Coats for $10.00

Coats of finest Rajah silk, with black moire silk inlaid collar and pockets; coats of fine serge, diagonals, Venetians in Oxford gray, tan, blue and black; beautifully tailored models; 54 inches long; semi and form fitting; all sizes 34 to 44 bust measure.

Broadway Thomas M. Garland *Near Locust*

At the "HANAN" Store

THIS

IS ONE OF OUR NEWEST STYLES IN MEN'S OXFORDS

Just the shoe you want for general wear—good looking and just as good as it looks.

In patents—dull calf and tan Russia,

$4.00

Out-of-Town Patrons

If you like this shoe—order it by mail—and do it NOW while we have all sizes and all widths.

Free catalogue on request.

Hanan & Son

610 OLIVE STREET

After. Before.

I correct imperfect features, remove all face blemishes. (Woodbury Methods) Call or write.

Dr. Pinkstaff, Expert Face Specialist, Suite 306, Merchants-Laclede Building.

WHY PAY other dairies 15 cents per quart for **CERTIFIED MILK**

When the same can be had from KEYES FARM & DAIRY CO. **AT 13c PER QUART?**

Specially adapted for infants and invalids. Both phones.

OCEAN STEAMERS.

CUNARD LINES

Piers 54 & 56 North River, foot 14th St., N. Y.

LUSITANIA-MAURETANIA

Largest, Fastest, Finest Steamers Afloat.

New York to London Direct

VIA FISHGUARD, is the most expeditious route also to

PARIS—BERLIN—VIENNA

Leave New York Wednesdays, 9 A. M.

MONDAY IN LONDON
Wireless Telegraph.
Campania.....April 27
Carmania.....May 4
Mauretania.....May 11

TUESDAY IN PARIS
Submarine Signals.
*Caronia, May 14, 10 a.m.
Lusitania.....May 18
Campania.....May 25

*Will call at Queenstown.

HUNGARIAN-AMERICAN SERVICE. To FIUME, via GIBRALTAR, NAPLES, TRIESTE.

‡Ultonia..Ap. 28, noon
†Carpathia May 19, noon
†Calls at Genoa. ‡Carries second and third-class passengers only.

Pannonia.....June 2
‡Ultonia.....June 16

Travelers' checks issued—good everywhere. Offices 21-24 State St., opp. the Battery, N.Y.

ENGLAND AND The Continent

North German Lloyd

TO LONDON—PARIS—BREMEN Express Sailings Every TUESDAY

PLYMOUTH—CHERBOURG—BREMEN Twin-Screw Sailings Every THURSDAY

TO GIBRALTAR NAPLES AND GENOA Sailings Every SATURDAY

Wireless and Submarine Signals. Independent Around-the-World Tours. Travelers checks good all over the world.

Illustrated Booklets on Request.

OELRICHS & CO., General Agents 5 Broadway, New York

Central National Bank, Sole Agents.

Hamburg-American

All Modern Safety Devices (Wireless, &c.)

London—Paris—Hamburg

*Pr. Lincoln, April 23, 10 a.m.
*Cincinnati....April 28
†Amerika.....April 30

*Pres. Grant....May 4
‡Pennsylvania...May 11
‡G. Waldersee.May 18
†Kais'n A. Vic..May 25
Blucher.....May 25

†Ritz-Carlton a la Carte Restaurant.
‡Hamburg direct. *New.

TRAVELERS' CHECKS ISSUED. Tourist Dept. for Trips Everywhere. Hamburg-American Line, 903 Olive St., or Local Agents.

$29.50 SUITS AND DRESSES

We defy any store in St. Louis to give you as genuine up-to-date garment bargains as these perfectly new style suits of all-wool materials in the prettiest shades of the spring materials of worsteds and serges; the kind of Suits that you'll see on display everywhere at $25 and $29.50. In this sale go the finest White Lingerie and Colored Silk Dresses, values of the same grand kind as the suits tomorrow till every one is sold..... **$15**

$1.00 fine Percale House Wrappers; dark blue, gray and red patterns; all sizes..... **50c**

$1.50 tailored and embroidery and lace trimmed White Waists; as pretty waists as you'll see anywhere; at $1.00 to $1.50; tomorrow..... **79c**

$1.25 Dresses for girls; ages 6 to 14 years, of Wash Dresses; prettily made..... **50c**

$7.50 fine worsted manilish mixture and chiffon Panama Skirts; all latest styles; on sale at 8:30 tomorrow..... **$3.59**

$12.50 SUITS IN NEWEST STYLES

These are fine pure wool garments; latest designs satin-lined coats; new pleated skirts; all new colors and blue and black, of serges and fine worsteds; all sizes; 14 to 44 bust; choice..... **$6.98**

COATS! COATS!! WOMEN, MISSES AND CHILDREN

Never better prepared to give you a genuine bargain in Coats; see these tomorrow; ½ price, $5.95, $4.95, $3.98 and..... **$2.98**

Children's Coats in newest mixtures and plain colors; 6 to 14 years; $5.95, $3.98, $2.98 and..... **$1.98**

Children's Coats, in newest all-wool mixtures and plain colors; ages 2 to 6 yrs.; $3.98, $2.98, $2.23 down to..... **50c**

Never Were Sold Better $15.00 Suits and Silk Dresses Than These That We'll Sell Tomorrow at $9.98

Positively in the newest of prevailing styles; every one who sees them guaranteed to be what you are looking for; all sizes; all colors; newest Tailored Suits and Silk Dresses..... **$9.98**

49c Silk Mercerized Pongee

And Imported Wash Goods; hundreds of pieces, including Irish Poplins, Chevron Cloth, Prunella Cloth, figured and plain colored Pongee Foulard, etc.; absolutely worth 49c; your choice Wednesday—Main Floor and Basement..... **19c**

Penny Gentles BROADWAY AND MORGAN

1500 YARDS OF 50c SILK JACQUARDS AT 29c

This beautiful fabric is much in favor for this season. Sheer, with the clinging drapery effect so much desired. The following shades are shown: White, cream, champagne, leather, smoke, pink, rose, red, mulberry, maize, apricot, lilac, blue, navy and black; 1500 yards of these 50c Jacquards, tomorrow at, yard.. **29c**

SILKS

49c Japanese Silks

49c 24-inch wide Japanese Silk, beautiful, lustrous fabric; plain colors and dots; shades, maize, peach, helio, coral, Burgundy, champagne, reseda, artichoke, amethyst, mulberry, wood rose, pink, light blue, white and black; 49c values; Wednesday, yard.. **24c**

69c All-Silk Messaline

New, colored, All-Silk Messaline, rich, lustrous fabric, yarn-dyed, smooth finish, high-grade cloth; shades of wistaria, maize, cardinal, Burgundy, olive, brown, purple, myrtle, orange; Wednesday, yard.. **38c**

69c Silk Rough Pongee

69c quality Silk Rough Pongee, 24 and 27 inches wide; woven like the Rajah Silk, all the new and popular shades, Copenhagen, old rose, tan, champagne, olive, lilac, etc.; sale price, yard..... **48c**

59c Fancy Taffeta Silks

A splendid selection of checks and stripes, new, brilliant combinations; all good colors and blue, brown and white stripe, old rose, check, garnet, green; the best bargain yet; special sale price, yard..... **32c**

75c All-Silk Foulards

75c values, Silk Foulards, 23 inches wide, season's newest designs in dots, figures and stripes, blue, white, black and white, reseda, mulberry, cardinal, amethyst, Copenhagen, gray, myrtle, royal, etc.; at the lowest price ever quoted in St. Louis, yard..... **47c**

$1.00 Yard-Wide Black Taffeta Silk

$1.00 value, 36-in. black All-Pure Silk Taffeta, rustling and chiffon finish, rich lustrous black, suitable for skirts, suits and waists; Wednesday will be on sale all day at the lowest price ever quoted, yd. **59c**

20c Hosiery

300 sample pairs Men's and Ladies' fine full seamless Hose, in fine cotton; fancy colors and black and tan; all new Spring shades; choice Wednesday for. **10c**

35c Hosiery

500 sample pairs Men's and Ladies' fine imported Hose; regular and extra sizes; in black split foot and all leading shades; cotton and silk lisle; all sizes; Wednesday for..... **19c**

Men's 50c Underwear

Men's French Balbriggan Underwear; samples and broken lines 50c grades; plain and rib; cream, white, pink, blue and black; also fancy mottled shades; all sizes; (Main Floor)..... **25c**

Low-Shoe Sale

$3, $3.50 and $4.00 Grades $1.95

By far the greatest values offered this season; nothing but the newest and best styles; tans, patent and dull leathers; Oxford Ties, Two-eye Ties and Ankle-Strap Pumps; medium and high heels and in sizes to fit; all at **$1.95**

Sizes 2 to 8.

$1.50 Lace Curtains

100 pairs Scotch and Brussels Lace Curtains; 3 and 3½ yards long; extra wide; worth $1.50; on sale Wednesday, on Third Floor, a pair..... **87c**

35c White Linen Waistings

500 yards full bleached Waistings; warranted all pure linen and full yard wide; contains no starch or dressing; worth 35c; specially priced at..... **19c**

39c Gingham Petticoats AT 10 A. M.

Women's Gingham Petticoats, full flare flounce; finished with button hole edge; fancy stripes (only one to a buyer); First Floor..... **15c**

25c Cushion Tops

25c Imitation Burlap Cushion Tops; both floral and Oriental patterns. **10c**

10c White Cheese Cloth

36 inches wide; lengths from 5 to 20 yards; worth 10c; sale price, on Wednesday, yard—Basement— **2½c**

50c Veilings

About 1000 remnants; fine grade mesh Veilings; in all the popular colors, also black; lengths 1 to 2 yds., worth 10c to 50c (Main Floor); 10c and **5c**

25c Hydrogen Peroxide.

Full 16-ounce bottle (largest size); standard U. S. P. quality (Main Floor)— **12c**

12½c Zephyr Ginghams

From 9 to 11 A. M. Wednesday, for 3 hours we will sell Dress Ginghams; full pieces; worth 12½c, at, yd.—Main Floor— **5c**

Children's Petticoats & Drawers

Made of good quality muslin; deep hemstitched hem; neatly worked button holes (Second Floor)— **5c**

AMUSEMENTS.

GARRICK MATINEES Thurs. and Sat.

The Greatest Dramatic Triumph Ever Achieved in St. Louis.

DAVID BELASCO Presents

FRANCES STARR In THE EASIEST WAY

Next Monday Night—Seats Wed.
FLORENCE ROBERTS in Rupert Hughes' New Play THE TRANSFORMATION

COMING MAY 1st Wm. A. Brady's greatest success "MOTHER"

NEW COLUMBIA

THE WORLD'S BEST VAUDEVILLE
Two Shows Daily—2:15 and 8:15.
MR. JULIUS STEGER & CO. In a New Musical Dramatic Playlet.
MABEL McCANE, Gordon & Pickens Co., Clark's Monkeys, Great Simmons, TATE'S "MOTORING", Lyons & Yosco, Panita, The Kinodrome.
15-30-50-75c. Box Seats $1. Seats Reserved.

AMERICAN MAT. WED. AND SAT. 25c—50c
NIGHT PRICES: 25-35-50-75-$1.00
LIEBLER & COMPANY Presents
Mrs. Wiggs of the Cabbage Patch
Next Sun. Mat.—"WILD FIRE."

IMPERIAL 10, 20, 30c Matinee Daily
THE DEVIL FRANZ MOLNAR'S GREAT DRAMA
NEXT SUN. MAT.—"FORBIDEN" OR "A LOST WIFE."

HAVLIN'S Next Sun. Sunday Apr. 24 Popular Prices. Our Low Night Prices 10-20-30c. Few Seats at 50c Best Shows Only.
25-cent MATINEE DAILY
THIS WEEK NETTIE THE NEWS GIRL
Next—DOLAN POYNTER LENA RIVERS

AMUSEMENTS.

2 P. M. 8 P. M. **OPEN NOW** 2 P. M. 8 P. M.
Vandeventer and Laclede Avenues

101 RANCH REAL WILD WEST

ENGAGEMENT CLOSES NEXT SATURDAY EVENING.

Two Performances Daily

Admission to everything 50 cents. Children 25 cents. Reserved seats and grand stand chairs 75 cents and $1. Tickets on sale continuously at the grounds and at Bollman Bros., 2120 Olive st.

CASINO Olive and Sixth Sts. 10c-Admission-10c

EX-PRESIDENT **ROOSEVELT IN AFRICA**

Theodore Roosevelt amid the man-eating monsters of the wild African jungle.

STANDARD Home of Folly—2 Follies Daily—Both Phones—Smoking in Parquet—60 Electric Fans. WILLIAMS' FAMOUS IMPERIALS Next—Empire Burlesquers.

SPECIALS ZAZEL'S Living Pictures KORENAH Terpsichorean Eccentrique.

GEM MR. AL DERBY In Big Novelty Sun Punching Act. The Move That Has Things.

AMUSEMENTS.

OLYMPIC TO-DAY
THIS AFTERNOON AT 2 SHARP. The Big Theatrical Event.
Actor's Fund Benefit
Doors Open at 1 O'Clock. TICKETS AT ALL THEATRES. PRICES, 25c TO $2.00.

OLYMPIC POP. MAT. WED. 25c to $1.00
Charles Frohman Presents
WILLIAM COLLIER In the Season's Best Comedy, **A Lucky Star**
NEXT SUNDAY. SEATS THURSDAY. Charles Frohman Presents **The Harvest Moon** WITH GEORGE BARR.

CENTURY POP. MAT. WED. 25c to $1.00
JOHN E. YOUNG In T. T. Bailey's Laugh a Minute Comedy **THE MONEY AND THE GIRL**
NEXT SUNDAY. SEATS THURSDAY. Henry W. Savage Offers The Furiously Funny Farce **MISS PATSY** WITH GERTRUDE QUINLAN.

BASEBALL TO-DAY NATIONAL LEAGUE PARK **CHICAGO vs. CARDINALS** GAME STARTS AT 3:30

GAYETY FOLLIES OF NEW YORK AND PARIS
Thursday, Grand Girl Contest. Amateurs, Saturday, Girls, Thursday. Next Week—Beauty Review.

Lodge Celebrates Anniversary.

The Sacred Heart Council, No. 20, K. P. M., will celebrate the twenty-sixth anniversary of the organization at North St. Louis Turner Hall, Tuesday, with an entertainment and hop.

The MODEL

Washington at Seventh

New Spring Suits at Very Special Prices

$7.50 Coverts for $4.98

A TIMELY and great value-giving offer. These are stylish new tailored coats of a splendid quality covert and made in medium lengths. Regular $7.50 values; to be specially priced, begining tomorrow morning, at..... **$4.98**

$15 and $16 Coats for $8.95

UNPARALLELED values in this group for tomorrow's special selling; assortment includes fine striped coverts and beautiful French serges; full length, semi-fitted models, tailored and finished perfectly; blacks and tans; handsome $15.00 and $16.00 coats for..... **$8.95**

A Sale of

Tailored Suits

Values up to $40 for $19.75

A SPECIAL purchase at a big price concession, or we could not announce this extraordinary underpricing. Beautiful new Spring suits in as many styles as there are garments. The highest-class productions of a prominent maker noted for his style creations. This season's choicest fabrics; coats in proper lengths and lined with peau de cygne; many are handsomely braided; spring shades and also navy and black. Magnificent suits, worth up to $40.00, for

$19.75

Skirts Very Special at $4.98

Values Up to $7.50—Extra Sizes

PRONOUNCED money-saving will be possible if you'll take advantage of this special tomorrow. Panamas, Serges, Voiles, etc., in the very newest Spring styles; the materials are excellent quality and the tailoring is exceptionally good; black, gray and new mixtures; worth up to $7.50; choice Wednesday for..... **$4.98**

$15.00 Cloth of Gold Coats for $9.50

Extra Offer

WE'VE just received 100 fine Coats of the best quality cloth of gold; 56 inches long; made with black moire shawl collar and cuffs; semi-fitting effects; trimmed with large buttons. Going to put them on extra special sale Wednesday at the remarkable price of..... **$9.50**

THE NEW

La Grecque Corset

Whether your figure is good or bad there is a La Grecque model that will improve it. La Grecque Corsets not only shape the figure but maintain their own shape.

La Grecque Belt Corsets cure too prominent abdomen and hips. They have a belted abdomen that will not stretch. Boned with aluminoid that will not break. **Economical, as they outwear three ordinary corsets and maintain their shape to the end.**

Do not be deceived by the patent medicine talk of some corset advertisers. **Try La Grecque Corset and note the improvement in your figure.**

If your dealer does not handle La Grecque Corsets we will tell you who does.

Style 4216, for slender figures, $2.00 up
Style 215, for slender figures, $3.00 up
Style 783, for full figures . . $3.75 up
Style 780, for heavy figures . $3.75 up

VAN ORDEN CORSET CO., NEW YORK

LAD CONSIGNED AS COLLATERAL TO A BANK IN ST. LOUIS

ARTHUR KOONTZ.

BANK HOLDS BOY AS COLLATERAL FOR BOARD BILL

Lad Is Used as Human Draft Between Two Business Institutions.

A shipment of one 6-year-old boy was received at Union Station over the Iron Mountain Railroad from Monroe, La., Tuesday morning, consigned to the National Bank of Commerce, as collateral for a board bill to be remitted to the Bank of Monroe.

Mrs. F. J. Koontz, acting as agent for F. J. Koontz, father and owner of the boy, whose name is Arthur, called at Union Station for the consignment, but the officials of the Iron Mountain, mindful of their obligations as a common carrier, refused to deliver him into her hands because she was not the consignee named in the bill of lading. The boy, still tagged, was taken to the National Bank of Commerce in a taxicab.

F. J. Koontz is a concrete contractor at 209½ South Broadway. A year ago, when the boy was old enough to go to School, Koontz was building a bridge at Little Rock, Ark., and as there was no school convenient to where he was living he sent the boy to James Dempsey at Monroe, La. Dempsey was to board the lad and send him to school for $10 a month.

Six or seven months ago, according to Mrs. Eva Koontz, stepmother of the boy, the Dempseys demanded $70, which they asserted they had expended on the boy. Koontz refused to pay it. He retained Attorney Jones H. Parker, and after considerable correspondence it was arranged that the Dempseys should deliver the boy to Cashier Jordan of the Merchants and Farmers' Bank of Monroe, to be by him consigned to the National Bank of Commerce, and by the consignee to be turned over to Koontz on the payment of $52.80.

Shortly after the boy was received at Union Station and placed temporarily in charge of the matron, Mrs. Koontz arrived and asked for him. She was permitted to see and examine the consignment and talk to him and ascertain that he was in good condition, but was not allowed to take him away.

It was explained to her by the railroad officials that the boy was consigned to the Bank of Commerce and there he would be delivered and a receipt taken to show that the railroad company had delivered him there in good condition. The boy would then be the bank's, to have and to hold as security for the payment of the board bill. When the board bill was paid, the security would be released.

The boy was held at the station until 8 o'clock and was then taken in a taxicab to the bank.

The bank gave its receipt to the railroad company and the boy was given to Mrs. Koontz. The bank at Monroe was then told by wire to pay Dempsey the $52.80.

The tag on the boy bore the name of the Merchants' and Farmers' Bank of Monroe as consignor and that of the National Bank of Commerce as consignee. On the back was written:

Please see that no one interferes with his safe delivery to the National Bank of Commerce in St. Louis. Will appreciate any courtesy shown him en route.

The boy did not lack for courtesies en route. He received much attention from the other passengers. His only anxiety was that the man in the upper berth might fall on him.

Busy Bee, 7th st. store, tomorrow: Imperial Coffee Cake Crescents, 20c a dozen.

Gas Kills Mother and Daughter.

CHICAGO, April 19.—Mrs. Nellie McNamara, wife of Fire Captain Daniel McNamara, and her two daughters, aged 14 and 12 years, were found asphyxiated by gas at their home here today.

MARRIAGE LICENSES.

Archie James Godfred.....5801 Page
Edna Eugenia Schaefer.....1230 Goodfellow
Edward Burger.....1540 S. 7th
Julia K. B. Braun.....2116 S. Broadway
Albert Skepenelt.....2304 N. 15th
Alwine Sieckmann.....Rose Bud, Mo.
John W. Zengel.....1311 Hogan
Annie Laurie Covington.....2614 Marcus
Henry J. Osborn.....3326 Olive
Kate L. Simms.....1239 N. Garrison
George Wagner.....2101 N. 13th
Mrs. Mary Friedl.....2101 N. 13th
John P. McFadden.....17 S. 10th
Mrs. May K. Williams.....1030 Olive
John E. Berkemeier.....2351A Hebert
Emma M. Husemann.....2351A Hebert
William Marrs Eckle.....1102 Chambers
Sarah Belle White.....813 Hempstead
Giovanni Montagna.....320 E. Courtois
Mary Zulpo.....320 E. Courtois
Frederick E. Craddock.....Kansas City, Mo.
Mrs. Ella M. May.....Washington, D. C.
Ernest J. Broady.....1230 Clark
Callie E. Butler.....2913 Benton
Duncan J McIsaac.....E. St. Louis, Ill.
Rose E. O'Brien.....5458 Montana
Harry Oberbes.....E. St. Louis, Ill.
Mrs. Ola Fisher.....E. St. Louis, Ill.
Moses Raney.....Madison, Ill.
Augusta Robinson.....Madison, Ill.
William Van Host.....903 S. 10th
Nellie Ridley.....1405 Papin
John Fyerking.....118 East Grand
Annie Howe.....Pacific, Mo
Hugh Stewart.....Louisiana, Mo
Gertrude Laird.....6207 Michigan
Guy Peter Kaercher.....Springfield, Ill
Mrs. Lulie Davis.....Jennings, Mo
William D. Simms.....St. Louis
Mrs. Emma Litzelman.....St Louis
Charles Weisblut.....1411 Biddle
Beckie Thaler.....1330 Biddle
Edward Benning.....Springfield, Ill
Laura Manning.....Springfield, Ill
Elmer W. Gruenswaelder.....1720 Union
Lula M. Boim.....Truesdale, Mo
Wilbur H. Turner.....Kansas City, Mo
Emma W. Reinhardt.....2508 N. Jefferson
Frank Jerkar.....1325 Sarsfield pl
Martha Kowalskowska.....1426½ N. 20th
Hab F. Lower.....6728 Virginia
Dorothy M. Vogt.....1439 Bisit
Julius Fernandez.....7111 S. Broadway
Jessie Miller.....7207 S. Broadway
Charles Braun.....208 Ferry
Mary Hyland.....4044 N. Broadway
Charles de Be Volse.....Edwardsville, Ill
Margaret E. Liebler.....Edwardsville, Ill
Svend Thomas Knudsen.....2107 S. Jefferson
Ida O'Leary.....2107 S. Jefferson
Herman H. Vocks.....5874 Garfield
Belle A. Morrison.....6219 Olive street rd
Frank D. Metcalf.....Clay Center, Kan
Martha Jane Thornton.....Columbus, O
Emil Horobetz.....Paris, Tenn
Sophie Kerstan.....2327 Carr
Peter Baggerman.....912 N. Broadway
Minnie Landsettel.....4614 Carter
Lon Maxwell.....1781 Preston pl
Florence Reid.....900 Brooklyn
John R. Smith.....3116 Washington
Elsie Moutray.....Essex, Mo
Elmer Thompson.....East St. Louis, Ill
Mary Morton.....East St. Louis, Ill
Will F. Beaton.....Dallas, Tex
Mildred Orr.....4922 Forest Park bl
Walter Niehaus.....2605A Madison
Laura Flynn.....2605 Madison
Arthur W. Meloy.....Kidder, Mo
Angie Roney.....Winston, Mo
John Socha.....6722 Minnesota
Felixa Wojtaszek.....6722 Minnesota
Alto Bolino.....Nokomis, Ill
Federica Canti.....Nokomis, Ill
William C. Ewing.....2825 Washington
Lizzie M. McAdams.....2836 Bernard

Solid Gold Wedding Rings, $3 to $25. JACARD'S, Broadway, cor. Locust.

BIRTHS RECORDED.

E. and T. Mueller, 2419 Bismarck; boy.
A. and M. Bohn, 3703A Hebert; boy.
T. and M. Brandon, 2314 Cass; boy.
J. and M. McMahon, 908 Monroe; boy.
G. and O. Rader, 222A Rutger; boy.
J. and A. McLain, 2744 Choteau; boy.
A. and D. Rheinlander, 5217A Church rd.; boy.
V. and E. Jabtonowski, 1400 N. 20th; boy.
M. and E. Stifter, 3806 S. Broadway; boy.
H. and E. Schwartz, 1421 Belt; boy.
A. and E. Kohrmann, 1907 McNair; boy.
F. and A. Reide, 2040 Obear; boy.
F. and A. Kaufmann, 1628 Helen; boy.
L. and L. Gerstner, 2515 S. 3d; boy.
F. and B. Pernelle, 5960 Romaine pl.; girl.
E. and M. May, 4355 Labadie; girl.
A. and M. White, 1025 Morgan; girl.
F. and J. Schmidt, 4311 S. Broadway; girl.

BUETTNER'S — THE STORE AHEAD — BUETTNER'S

This Is a Store Where Little Things Count

THE best reason why we've been able to do some pretty big things here in a merchandising way—is because we know the value of little things; take care of trifles. With us there is no "unimportant" transaction—no "beneath our notice" details. It's important to us, no matter what is paid for a piece of merchandise bought here, that you get the fullest satisfaction for every dollar—right style—right quality—right service. Your choice is limited to worthy things—the prices are as various as may be found anywhere. You may shop upon any scale you care to. There are prices for all purses.

"TRY BUETTNER'S FIRST"—said a lady who knows—"TRY BUETTNER'S FIRST"

This $6,500 Sale

Princess Dressers, Dressers & Chiffoniers surpasses any former sale this establishment ever held—we are selling Dressers, Chiffoniers (oak, mahogany & bird's-eye maple) at practically wholesale cost. Your field for selection is practically unlimited. You may choose from

TWO FULL CARLOADS

$18.50 Oak Chiffoniers	$12.75
$29.00 Oak Chiffoniers	$21.00
$38.00 Oak Chiffoniers	$26.00
$45.50 Mahogany Chiffoniers	$30.00
$19.00 Golden Oak Dressers	$12.75
$30.00 Golden Oak Dressers	$22.50
$40.00 Golden Oak Dressers	$27.50
$45.00 Mahogany Dressers	$32.50
$30.00 Princess Dressers	$21.00
$37.50 Princess Dressers	$26.00
$45.00 Princess Dressers	$32.50
$50.00 Princess Dressers	$36.00

Dresser, as illustrated—made in either golden oak or mahogany—38 inches long, 21 inches deep—has beveled French plate mirror, 18x30 inches—worth $22.00—special for..... **$15.75**

Chiffonier—Made in golden oak or mahogany—is 30 inches wide, 19 inches deep—has four drawers—full swell front—beveled French plate mirror—14x18 inches—worth $20—special for..... **$14.75**

Dresser, as illustrated — made in three woods — golden oak, mahogany & bird's-eye maple — has four drawers with wood handles — 42 inches wide, 21 inches deep—beveled French plate mirror, 24x30 inches—worth $32.50—choice of any wood—special..... **$25.50**

Chiffonier — Just as shown; in three woods — golden oak, mahogany & bird's-eye maple — full serpentine front to match dresser—34 inches wide, 19 inches deep—beveled French plate mirror—16x20 inches—worth $32.00—choice of any wood—special..... **$24.50**

Brass Beds Offered at Lower Prices Than Ever Before

We illustrate a very handsome solid Brass Bed that is well worth $45.00 that we are offering as a leading special for Wednesday at the unusual low price of..... **$24.75**

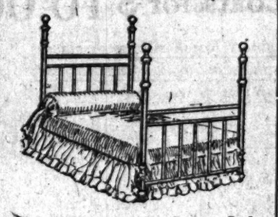

Other Specials in Brass Beds

$12.00	Brass Bed Special	$8.75
$16.00	Brass Bed Special	$12.50
$20.00	Brass Bed Special	$16.75
$28.00	Brass Bed Special	$21.00
$35.00	Brass Bed Special	$29.75
$49.00	Brass Bed Special	$37.50

A Remarkable Sale of Mattresses & Springs

Our 45-pound "Dreamland" Mattress is a splendid Mattress for summer service. It's germ proof & strictly sanitary—well worth $8.00; as a special we offer it at..... **$5.98**

$3.50	Cotton Top Mattress	$2.75	
$4.75	Reversible Mattress	$3.75	
$14.00	50-lb. Felt Mattress	$11.50	
$23.00	50-lb. Felt Mattress	$19.75	

We make Box Spring Mattresses at prices from $18.00 to $25.00

Set of $3.00 Steel Coil Spring ...$1.98
Set of $5.00 Iron Frame Spring ..$3.50
Set of $10.00 Double Coil Spring ...$7.50

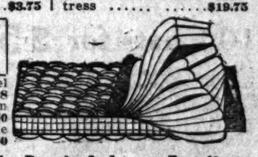

Specially Priced, Porch & Lawn Furniture

$3.00 Porch Rockers of white maple—slat seat..... **$1.98**

$3.75 Andrew Jackson Old Hickory Rockers.. **$2.98**

Four-foot Lawn Bench—worth $4.. **$2.98**

Folding Lawn Bench—3 ft. 6 in. worth $1.50—special.... **69c**

$1.50 Ladies' Porch Rockers—special..... **98c**

Six-foot Lawn Bench—worth $6. **$3.98**

A Sale of Iron Beds at Money-Saving Prices

This Iron Bed, illustrated, is really a $15.00 value, but having bought a large number at a very low price, we offer them Wednesday for..... **$8.75**

Other Specials in Iron Beds

$3.00	Iron Bed Special	$1.98
$4.25	Iron Bed Special	$2.75
$6.00	Iron Bed Special	$4.50
$8.75	Iron Bed Special	$6.00
$10.00	Iron Bed Special	$7.50
$12.50	Iron Bed Special	$8.75
$19.00	Iron Bed Special	$14.50

Your Mail Orders Will receive the personal attention of an experienced shopper.

We Give Eagle Trading Stamps

J. H. Buettner & Co.

Washington Av. at Seventh Street

You Are Invited To visit the "Home Beautiful" & the "Garden of Roses" on 3rd & 4th Floors.

THE STORE AHEAD

GET THE DICTIONARY WITH SIZE 11 UP—

Webster School Shoes

Dainty and durable—also desirable from every possible foot-fix viewpoint—

The shoe illustrated is a misses' patent, button Oxford. For boys, too.

Not Best Because Largest — **Brandt's** — But Largest Because Best

616-618 Washington Avenue
617-619 St. Charles Street

$3 WHALEBONE TEETH $3

Our success is due to 15 years of good hard, meritorious work.

A few of the 1000 testimonials on our books:

"The work I had done at your place has proved so satisfactory that I take pleasure to recommend your Dental Parlors to anyone. "MRS. C. A. McJOHNSTON, "Madison, Ill."

"My work has been far above my expectations, and cannot say enough in praise of their ability." "A. H. HILLIARD, "2025 Walnut St."

MR. McLARD, 5217 Alabama Av., City.—"Plate and bridge work a sensational fit."

PROF. F. H. R. CHRISTIE, Bluefield, W. Va.—"Whalebone teeth most excellent. Superior to the ones I paid $20.00 for."

OUR GREAT DISCOVERY

WHALEBONE TEETH

Lightest, strongest set of teeth known; do not cover mouth; $15.00; for a short time..... **$3.00**

Special Prices for a Short Time. Save Pain. Save Money.

Gold Crowns, extra heavy	$3.00
Full set of teeth (Whalebone)	$3.00
Bridge work, per tooth, best gold	$3.00
White Crowns	$3.00
Teeth re-enameled	$3.00
Gold fillings	75c
Best Silver fillings	25c
Platinum fillings	50c
Teeth cleaned	50c
Teeth extracted, absolutely painless	25c

All work guaranteed for fifteen years.

Have impression taken in the morning and get teeth same day. Examination and advice free.

NATIONAL DENTAL PARLORS (Established 15 Years HERE TO STAY)

720 OLIVE STREET

Open Daily: Evenings 9 p. m.; Sunday 9 to 4. Lady attendants.

The Sunday Post-Dispatch has over ONE-HALF MILLION more readers than any other newspaper west of the Mississippi. "First in Everything."

Advice to Women

A Message from a Famous Beauty Specialist to Women Lacking in Energy and Vitality

Thousands of women vainly attempt to improve their complexions and to remove blackheads, crow's feet and other blemishes, through the use of cosmetics. This treatment fails because the trouble lies far deeper than the skin. They are suffering from impure and impoverished blood. This condition is in many cases due to a catarrhal condition of the whole system which finds its expression in sallow, muddy complexion, dark-circled eyes, general weakness of the system and perhaps most plainly in the weeping of mucous membranes that is commonly called catarrh.

In fact this whole tendency is, properly speaking, Catarrh. Banish this catarrh, and the complexion will clear as if by magic, eyes will brighten, face become rosy and shoulders erect. Perfect beauty goes only with perfect health, and perfect health for women can only be obtained through one certain treatment—that which will cure catarrh.

Mme. Swift, New York, the famous beauty specialist known throughout the world and an accepted authority on all relating thereto, states that the one positive and permanent relief for catarrh is Rexall Mucu-Tone. Here is her letter:

"I can strongly endorse the claims made for Rexall Mucu-Tone as a cure for systemic catarrh. Its tonic effects are remarkable. It builds up the strength and restores vitality. If women who are tired and run down, lacking in energy and vitality, will use Rexall Mucu-Tone, they will praise as I do its strengthening and healing qualities."

Rexall Mucu-Tone works through the blood, acting thus upon the mucous cells—the congestion and inflammation of which causes local catarrh. This remedy causes poison to be expelled from the system, and the blood is purified and revitalized. Thus the natural functions of the mucous cells are restored, and the membranes are cleansed and made strong. We know that Rexall Mucu-Tone does relieve catarrh. We positively guarantee to refund the money paid us for this remedy in every case where the user is dissatisfied. It is a builder of vigorous health and a creator of good complexions. Price 50 cents and $1.00 per bottle. Mail orders filled. It may be obtained only at our store—The Rexall Store. The Wolff-Wilson Drug Co., S. E. Cor. 6th st. and Washington av.

ANTITOXIN TREATMENT FOR CONSUMPTION.

To delay is dangerous.

Read carefully the following letter:

Silex, Mo., Nov. 15, 1909.

Wright-Duering Antitoxin Co.:

Gentlemen—So very grateful am I to you that upon my discharge of being cured under your treatment for tuberculosis of the lungs I wish to write this letter that it may be of assistance to some other poor sufferer from this terrible disease to come and take your treatment—no matter what their physicians and friends may advise to the contrary.

I went to a specialist, who said I had tuberculosis and must go west at once. In the meantime Rev. Bernard advised me to take the Wright-Duering Antitoxin Treatment for Tuberculosis to which my own physician objected, saying that I had no time to waste experimenting, and to go west at once. I took your treatment instead, and am happy to say that had I not done so I would not be here today to write this letter. I advise anyone who had Tuberculosis to take the Antitoxin cure, no matter what skeptical people may say to the contrary. I have been cured and know.

Wishing you great success with your wonderful discovery my dear doctors, I am,

Most gratefully yours,

Mrs. J. O. Mattingly.

Mrs. Mattingly is from one of the oldest and best-known families in her country. She would not make the above statements unless she meant every word of it.

Why should you doubt when we offer such strong letters setting forth the merits of our Antitoxin treatment?

For full particulars and further information, write to, or call on

THE WRIGHT-DUERING ANTITOXIN COMPANY, Suite 617-619 Wright Bldg., St. Louis, Mo.—ADV.

USEFUL HINTS TO HOUSEKEEPERS.

SANITARY CLOTHES CLOSETS may be obtained by filling the cracks and crevices with Jap-a-lac Crack and Crevice Filler. Then paste a neat figured wall paper on the floor, and apply two coats of Natural Jap-a-lac, allowing the first coat to dry before applying the next.

OLD STRAW HATS can be made new and changed to any color by one coat of Jap-a-lac. The effect is magical.

TABLES and CHAIRS that have become scuffed and marred from use and perhaps discarded, can be renewed and given a lasting and beautiful finish at small cost with JAP-A-LAC. There are 17 colors to choose from.

JAP-A-LAC is a household necessity, and can be used in a hundred and one ways, from "cellar to garret," and is especially adapted for finishing old or new floors and woodwork. Ask your paint dealer.

MORPHINE FREE

Imported Pattern Hats Half Price

For Wednesday's selling we offer choice of all our Imported Pattern Hats—white, black, burnt & natural Hats included—in the collection are this season's smartest creations—the productions of the most renowned Parisian milliners—Wednesday at exactly half the orginal marked prices..... ½ Price

We Open Daily at 8 A. M. & Close at 6 P. M. Saturdays at 9 P. M.

Famous
WASHINGTON AVE. 6TH ST.

WE GIVE, REDEEM & GUARANTEE EAGLE TRADING STAMPS.

$5.00 to $7.00 Lace Curtains, $3 Pair

Genuine Hand-Made Marie Antoinette, Cluny, Renaissance, Arabian, Brussels, Irish Point & Arabian Novelty Lace Curtains—also 16-point Brussels Net, French Cable Net, Saxony, Two-Toned Novelty, French Guipure & Egyptian Lace Curtains—newest Spring designs—1 to 100 pairs of a kind—white, ecru, ivory & Arabian color—about 75 new patterns—worth $5.00, $6.00 & $7.00—Wednesday, pair..... 3.00

50c Imported Waisting, 25c
Highly mercerized Imported Poplins & Madras—pure white—28 inches wide—guaranteed to retain its luster—all perfect new crisp goods—50c quality—Wednesday, yard..... 25c

15c Longcloth, 9c
Old Glory Longcloth—36 inches wide—lengths 5 to 10 yards—15c values—Wednesday, yard..... 9c

20c Persian Lawn, 11c
Genuine sun bleached—full 45 inches wide—sheer quality—will launder perfectly—20c value—Wednesday, yard..... 11c

75c Table Damask, 42c
Strictly all pure linen—full bleached Satin Damask—2 yards wide—heavy weight—large variety of patterns—75c quality—Wednesday, not over 10 yards to a customer—yard..... 42c

50c Dress Linen, 27c
All pure linen—full bleached Irish Dress Linen—36 inches wide—cambric finish—medium weight—50c value—Wednesday, yard..... 27c

$3.00 Towels, $1.98 Dozen
Full bleached Turkish Bath Towels—extra heavy, double thread kind—large size & very absorbent—worth $3.00 dozen—Wednesday, per dozen..... 1.98

$5.00 Table Sets, $3.45
Hemstitched silver bleached linen Table Sets with drawn work border—8-10 size cloth—with 1 doz. napkins to match—worth $5.00—Wednesday, set..... 3.45

37½c 10-4 Sheeting, 22½c
Guaranteed full 90 inches wide—no seam—equal to **Mohawk or Pepperell**—37½c value—Wednesday, in Basement, yard..... 22½c

8½c LL Muslin, 5½c
Sea Island LL Cotton—full 36 inches wide—smooth finish, medium weight—for seamed sheets—8½c value—Wednesday, in Basement, yard..... 5½c

15c Shirting Madras, 6¾c
Only 62 pieces—tinted grounds—with neat stripes—full 32 inches wide—made to sell at 15c—colors guaranteed—Wednesday, in Basement, yard..... 6¾c

WOMEN'S $18 TO $22.50 DRESSES FOR $11.95

225 stunning new Dresses are included in Wednesday's stirring bargain offering. Of French taffetas, rajahs & foulards—Dresses suitable for street or afternoon wear—a host of clever models—including plain tailored & beautifully braided effects—yokes of net or lace—some in the new tunic overskirt design—three quarter or full length sleeves—the desirable plain shades—also nobby stripes, dots, checks & changeable shades—actual $18.00, $20.00 & $22.50 values—Wednesday, at Famous, choice of any at the extreme bargain price of $11.95.

11.95 11.95

Women's $16.50 to $25 Spring Suits, $11.00

$11 This spring's most practical models—coats 32, 33 & 35 inches long—severely plain or effectively trimmed—lined with silk serge, peau de cygne or taffeta—skirts in the very newest plaited & kilted styles. Made of superior quality serges, panamas, light-weight worsteds & hard-finished materials—in the new grays, tans, browns, blues, greens, new striped effects & the dressy blacks. We want to lay particular stress upon their high-class workmanship & skillful tailoring—upon their perfect-fitting qualities & style correctness. Suits actually worth $16.50 to $25.00—tomorrow, choice for **$11.00.** $11

Women's $30 & $35 Suits, $18.50

All the desirable materials & prevailing shades are represented—coats in the correct lengths—some plain tailored—others artistically trimmed. Skirts in the latest models. Suits that are faultlessly tailored & were unequaled in the city at their original prices, $30.00 & $35.00; Wednesday, choice for..... 18.50

Women's Spring Skirts at $7.35

You will find it impossible to equal them in quality, style & workmanship under $10.00 elsewhere. Of voiles, chiffon panamas, blue serges—also, white serge skirts—every new & popular model—plain tailored or trimmed—Wednesday..... 7.35

Women's $13.50 & $15 Coats for $8.75

Full-length serge Coats, full-length wale Coats & full-length all-wool covert Coats—unlined, light weight—suitable for immediate wear—expertly tailored & perfect fitting—in this season's smartest models—actual $13.50 & $15.00 values—Wednesday, choice for..... 8.75

Women's $5.00 & $6.00 Skirts, $2.99

Of all-wool worsteds, in pretty combination patterns—in the newest plaited, kilted & panel-plaited models—cut amply full—excellently tailored & perfect fitting—$5.00 & $6.00 values—Wednesday, choice for..... 2.99

Women's Cambric Skirts
Trimmed with 7-inch flounce of open & blind embroideries—also, lace insertion—$1.25 value—Wednesday.... 95c

Women's Nainsook Skirts
Hand-embroidered, scalloped edges—full width—$2.00 values—Wednesday..... 1.39

Women's Short Knee Skirts
Of cambric—lawn ruffle—hemstitched tucks—50c values—Wednesday..... 37c

Women's Corset Covers
Of nainsook—neatly trimmed—slightly soiled—$1.25 to $2.00 values—Wednesday..... 69c

Four-Piece Bridal Sets
Of crossbar nainsook—gown, skirt, corset cover & drawers—trimmed with Mechlin lace & ribbon—worth $4.25—Wednesday, the outfit..... 3.29

Women's Long Kimonas
Of cotton challies, with large Oriental patterns—sateen or self borders—$1.25 values—Wednesday..... 95c

Children's 75c Tub Dresses, 48c
Made of chambray & percales—plaited skirts, long waists, high & low neck, short sleeves—sizes up to 6 years—special, at..... 48c

Up to $5.00 Children's Coats, $1.98
Very choice patterns in novelty goods, serges & plaids—trimmed with braids & buttons—included are values up to $5.00—Wednesday..... 1.98

Children's Wash Hats at 59c
Practical Wash Hats for the little tots—crowns are buttoned—edges embroidered—very special value, at.... 59c

$22.50 Sewing Machines, $15.00
Ball-bearing—dark oak finish—drop head—five-drawer table—easy running—with all nickel-plated attachments—guaranteed 10 years—lessons free—Wednesday..... 15.00

Boys' Novelty Suits
$5 & $6 Values for $3.75

Russian Blouse & Sailor Suits in the newest Spring effects—pure wool serges in every good shade, navy, royal, brown, tan & red—fancy cassimeres in all sorts of patterns—all handsomely trimmed & tailored to perfection—sizes 2½ to 8 years—made by one of New York's best boys' clothing manufacturers—$5.00 & $6.00 values—Wednesday at Famous, choice for..... 3.75

Boys' $4.50 & $5.00 Suits, $3.65

All-wool Knickerbocker Suits—of splendid quality light-weight colored cheviots—in the newest shades of gray, tan & olive—sizes 6 to 16 years. Suits that are unusually well made & will give the boys excellent service—actual $4.50 & $5.00 values—Wednesday, special for..... 3.65

Our Semi-Annual Silk Sale

Continues tomorrow & if you have not already secured your share of these wondrous silk bargains, we earnestly advise you to attend tomorrow. While the selling during this sale has been exceptional, the quantities involved were so large that many of the lines are still complete. We cannot promise, however, that they will continue so for more than a few days. It's an event that is breaking all past records in value giving—don't miss it.

98c Shepherd Checks, 58c
Splendid, small-checked, 27-in. all-silk Louisine—good combinations—Wednesday, yard 58c

$1.25 Checked Pongee, 85c
27-in. all-silk Pongee, in five different size checks—for coat suits—Wednesday, yd... 85c

59c 36-Inch Pongee, 44c
Half silk—very lustrous & washable—natural tan color—Wednesday, yard..... 44c

50c Silks for 25c
Taffetas, Louisines, Japonicas, Jacquards & Foulards—19 to 27 in. wide—Wednesday, yd 25c

$1.25 Black Peau de Soie, 88c
Full yard wide—soft finish—rich black—Wednesday, yard..... 88c

98c Black Messaline, 64c
Very excellent Messaline de Paris—20 in. wide—soft & rich—Wednesday, yard..... 64c

$1.25 Black Messaline, 88c
Full yard wide—made in France—soft & clinging—Wednesday, yard..... 88c

Black French Twill
The stylish French Twill—dull finish—pure silk—yard wide—$1.25 value—Wednesday, yd.. 88c

$1.50 Black Serge Silk, $1.19
One of the new weaves—36 inches wide—black only—Wednesday, yard..... 1.19

$2.50 Coating Pongee, $1.59
One of the best advertised brands—full yard wide—very heavy—Wednesday, yd..... 1.59

Black & White Checks
The best selling sizes—all silk—27 inches wide—$1.00 quality—Wednesday, yard..... 64c

$1.19 Wide-Wale Pongee, 79c
Pure silk, diagonal, tan Pongee—27 inches wide—for coats—Wednesday, yard..... 79c

$1.00 Jacquard Messaline, 49c
Rich broche weave, satin-faced, 27 inch Messaline—all silk—Wednesday, yard..... 49c

50c Louisine Silks, 33c
19-inch plain color, fancy weave, all-silk Louisine—Wednesday, yard..... 33c

75c Two-Toned Messaline, 44c
Very fine, soft, lustrous, figured & striped Messaline—19 in. wide—good shades—Wednesday, yard..... 44c

85c Rough Silks, 38c
Plain & changeable 27-inch Rough Silks—dark colors—Wednesday, yard..... 38c

75c Silk Foulards, 39c
Splendid wearing, 22 inch wide Foulards—Wednesday, yard..... 39c

59c Plain Messaline, 38c
Soft, good weight, 19 inches wide—all silk—good colors—Wednesday, yard..... 38c

White Washable Silk
Genuine Japanese Washable Habutai—27 in. wide—50c quality—Wednesday, yard..... 29c

$1.00 New Foulards, 66c
The rich French printings—broche cloth—24 inches wide—Wednesday, yard..... 66c

Sale of Shell Goods, Up to $1.00 Values, Wednesday, 39c

Gold inlaid & engraved back combs & barrettes to match—studded with rhinestones in several beautiful designs—up to $1.00 values—Wednesday, set of 2 for 75c, or, each..... 39c

50c Braid Pins, 35c—Fancy inlaid & rhinestone set braid pins—dainty designs—various shapes—50c values—Wednesday..... 35c

25c Shell Novelties, 9c—Odds & ends in combs, braid pins, barrettes, buckles, box hairpins, bandeaux, etc.—a few of a kind, but many kinds—actual 25c values—Wednesday, choice for..... 9c

Misses' $25 to $30 Suits, $14.50

There are exactly 260 suits included in this rich collection—depicting this Spring's newest & cleverest style effects—of elegant quality serges, worsteds, black & white checked fabrics, shark-skin cloths, wide-wale serges & imported novelty suitings—in the new grays, greens, blues, tans, navy, reseda & other desirable shades—also, black. Coats in the correct lengths, lined with peau de cygne & taffeta—plain tailored or neatly trimmed—skirts in the cluster plaited or full plaited models. Suits that are faultlessly tailored throughout, fit perfectly & are well worth $25.00 to $30.00—Wednesday—for some spirited selling—we offer you choice of any for..... 14.50

Misses' $7.50 & $8.50 Coats, $4.98

Decidedly fashionable short Coats, with semi-fitting backs—of serges, wide wales, fancy mixtures & novelty cloths—finished with velvet collars or self-tailored collars. In this season's most wanted shades—sizes 14, 16 & 18—actual $7.50 & $8.50 values—a fortunate purchase of several hundred permits us to offer them Wednesday at..... 4.98

THAT SALE OF KNIT UNDERWEAR

for women & children continues Wednesday—the savings are too unusual for you to overlook—

Women's Sleeveless Vests
19c to 25c Values for 12½c
Bleached, low neck, sleeveless Vests—regular & extra sizes—wide, narrow & medium trimmed yokes—actual 19c to 25c values..... 12½c

Women's 12½c to 17c Vests, 9c
Low neck, sleeveless bleached Vests—regular & extra sizes—up to 17c values—some slight "seconds"—3 for 25c, (each).. 9c

Women's 39c to 50c Vests, 25c
Bleached sleeveless Vests—regular sizes, with hand-crochet yokes—also pink & sky—extra size bleached Vests—39c to 50c values..... 25c

Women's Lace Trimmed Pants
50c Values for 29c
Bleached, knit umbrella-shaped lace trimmed Pants—regular & extra sizes—actual 50c values—in this sale.... 29c

Women's Sleeveless Union Suits
59c to 75c Values for 38c
Regular & extra sizes—bleached, low neck, sleeveless Union Suits—umbrella style, lace trimmed or tight knee—actual 50c to 75c values—special for.. 38c

Women's 10c Vests for 6c
Bleached low-neck sleeveless ribbed Vests—neatly trimmed—taped neck & arms—10c value—in this sale..... 6c

Women's 25c Pants for 15c
Bleached, umbrella shaped, lace trimmed—with good waistband—25c values—in this sale..... 15c

Children's "M" Union Suits
50c values for 29c
Bleached, low neck, sleeveless—knee length—sizes 2 to 12 years—some with slight imperfections—50c values—in this sale..... 29c

The Men's Furnishing Goods Section

Offers several particularly attractive bargains for Wednesday's selling—each item brings you a saving of unusual happening.

Blue Work Shirts at 42c—Thirty dozen of them—absolutely fast color—well made—with collars attached—sizes 14 to 18—while they last—choice for..... 42c

Scriven's Elastic Seam Drawers, 62c—Never sold for less than 75c—sizes 34 to 44—just 24 dozen for Wednesday's selling—special, per garment..... 62c

Men's 19c Half Hose at 12c—A big variety of plain colors or fancy extracted figures—of Maco cotton, highly mercerized—with reinforced heels & toes—every size—19c values—Wednesday..... 12c

Men's 39c Underwear, 22c—Balbriggan, "Poros-weave" & nainsook undershirts & drawers—all sizes—regular & athletic styles—white & ecru—drawers double seated—shirts silk trimmed—39c values—Wednesday, garment, for..... 22c

Men's 75c Underwear, 42c—Otis' make—lisle finish, balbriggan, 42 gauge—blue, white, lavender & novia—shirts with long or short sleeves—75c values—Wednesday, garment..... 42c

Men's $3.50 & $4.00 Bath Robes, $2.22—Exactly 43 Terry cloth bath robes—mostly dark patterns—trimmed with silk cords—small, medium & large sizes—special Wednesday—while they last—choice for..... $2.22

Men's 50c Suspenders, 32c—French lisle in plain or fancy patterns—some have leather ends—with solid brass & nickeled fittings—50c values—Wednesday, special..... 32c

$1.00 & $1.25 Dress Goods, 69c

A sale that practically means a third to a half saving on the purchase price of this season's best fabrics—included are

$1.00 44-inch Plain Mohairs—
$1.25 54-in. Brown Striped Serge
$1 44-in. Shadow Striped Taffeta
$1.25 44-inch Brown Henrietta—
$1.25 50-in. Black Granite Panama—
$1.00 50-inch Gray Wool Panama
$1.00 42-inch French Serge—

& many other single pieces of seasonable $1.00 & $1.25 fabrics — Wednesday, choice of any, yard..... 69c

25c Mixing Bowls at 15c

Large size—several bands—regular 25c kind—Wednesday, while 300 last, special for.... 15c

75c Doz. Table Tumblers, 3c Each—Best clear glass—finished edges & bottoms—Wednesday. 3c

100 Doz. Footed Sherbets, 6c Each—Colonial style—clear glass—Wednesday, each..... 6c

50c Water Jugs, 25c—Massive size for ice water—Wednesday..... 25c

$15.00 Dinner Sets, $10.45—Imported china—100 pieces—dainty decorations—gold traced—Wednesday, set..... 10.45

$2.50 Cut Glass Celery Trays, $1.75—Brilliant cut design—heavy blank—Wednesday.. 1.75

HOUSE WARES

Most needed now at special prices Wednesday.

70c Step Ladders—5-ft. yellow pine—with bucket rest—Wednesday.. 45c

$1.75 Curtain Stretchers—With adjustable pins—strongly made—Wednesday..... $1.25

$2.50 Gasoline Stoves—Two-burner—low cabinet style—Wednesday. $1.95

$1.45 Screen Doors—Extra fancy—1⅛-inch thick—painted & varnished—2.10x7 size—Wednesday..... 89c

12c Screen Wire—24, 28 & 28 inch sizes—in green only—Wednesday, while 1000 yards last—per yard.. 6c

$3.25 Lawn Mowers—Easy running—self sharpening—12 & 14 inch cutting blades—Wednesday..... $2.50

$6.00 Lawn Swings—4 passenger—adjustable seats—Wednesday..... $4.98

Automatic Refrigerators—White enamel lined—wire shelves—cabinet style—3-wall insulation—50-lb. ice capacity—Wednesday..... $17.45

$2.00 Ice Cream Freezers—"Frost King"—2-qt. size—steel frame—Wednesday..... $1.49

$3.00 Wash Boilers—All copper—Nos. 7, 8 & 9 sizes—Wednesday, while 100 last—worth up to $3.00... $1.75

$4.00 Mission Portables, $2.48

With square art glass shade—in gas or electric—as illustrated—worth $4.00—Wednesday, complete, for..... 2.48

Dining Room Domes—Art glass Dining-Room Domes in round or square shape—large size, with beaded fringe—in various colors—complete put up for gas—worth $15.00—Wednesday..... 10.75

Fitted for electricity—worth $20.00—Wednesday..... $14.00

Gas Chandeliers—Fancy pattern—with large fancy center shell & large bent arms—in mat & gilt finish (not put up).
2-light Chandeliers—worth $4.00 Wednesday.. $1.95
3-light Chandeliers—worth $4.50—Wednesday.. $2.45

Combination Parlor Chandeliers—3x3-light—in various patterns—with extra large cone center shell & fancy scroll arms—in mat, gilt & brush brass finish—no charge for hanging—worth up to $18.00—Wednesday, choice for..... 6.19

10c Inverted Gas Mantles—Double weave—Wednesday, while they last—3 for..... 11c

LINOLEUM REMNANTS

Two yards wide—from 5 to 15 yard lengths—50c & 60c values—Wednesday, while 1000 yards last, per square yard..... 28c

65c Printed Linoleum, 42c—Joseph Wild & Co.'s celebrated make—will wear almost as well as inlaid—Wednesday, square yard..... 42c

75c Linoleum for 48c—Four yards wide—will cover your room in one piece without a seam—choice patterns—Wednesday, square yard..... 48c

$1.00 Inlaid Linoleum, 75c—Splendid patterns—colors go through to back—Wednesday, square yard..... 75c

$1.25 Inlaid Linoleum, $1.00—In tile, hardwood floor & mosaic pattern—Wednesday, sq. yd.... 1.00

25c China Matting, $7.60 Roll—A dozen or more neat small designs—40 yards to the roll—worth 25c yard—Wednesday, roll..... 7.60

20 PAGES

PART TWO

ST. LOUIS POST-DISPATCH

Only Evening Paper in St. Louis With the Associated Press News Service.

PAGES 11—20 ST. LOUIS, TUESDAY EVENING, APRIL 19, 1910.—PART TWO. PAGES 11—20

=TOO SMALL

"Stingy Fellows."

Weary Willie's Gate Sign No. 27

Men of Dwarfed Ideas are not a city's moving spirits. The men of push, who make things go, are the men looking for bargains and investments through the Post-Dispatch Home and Real Estate Directory—especially Sunday.

WILD WEST SHOW PARADES STREETS DESPITE WEATHER

Chilly Winds Do Not Deter Cowgirls, Indians and Plainsmen.

The postponed street parade of the 101 Ranch Wild West Show was given Tuesday and a picturesque cavalcade traversed this route: From grounds at Vandeventer and Laclede avenue to Market, to Jefferson, to Chouteau, to Broadway, to Washington, to Twelfth, to Olive, to Grand, to Pine to Vandeventer, to grounds.

Joseph C. Miller, one of the three brothers who own the 101 Ranch, led the parade and behind him was a living narrative of the early frontier, illustrated by a mile of cowboys, cowgirls, bucking horses, Indians, experts of the lariat, champion marksmen and marksmen, scouts, trappers, trick riders, pioneers of the wilderness, vacqueros, Mexican rurales, long-horned steers, buffaloes, prairie schooners, stage coaches, round-up wagons and their Western concomitants.

Harmony came from three bands, mingling with the thump and drawl of the red man's tom-tom and trumpet. A fife and drum corps blew and beat in shrill rivalry to the steam calliope.

One of these bands numbered only cowboys of the 101 Ranch—natural musicians who perfected themselves for the public ear while guarding their cattle on the Oklahoma prairie. Another comprised solely cowgirls and some of the members were educated in Eastern conservatories.

The Indians formed a gorgeous phalanx of the procession. They glistened with war paint and were decked in gay finery. Their ponies shone with all the colors and scrawls of the redskin's frenzied fancy. Every rider sat straight, sinewy and supple on saddle or blanket.

Most Valuable Spring Tonic

Because Mi-o-na causes the blood to get better and more nourishment it is at all times a valuable tonic. It puts strength into the muscles, clears up the improperly nourished brain and makes strong nerves that will stand the severest test.

Men who feel that their health is slipping away; that the energy that they formerly put into all their work is lacking; that ambitious impulses and clever ideas do not come as they used to—are the kind of men that need Mi-o-na.

These are the kind of men that a month's treatment will put in fine shape.

Besides being a peerless remedy for indigestion Mi-o-na is a most pronounced tonic. It makes the skin clear and clean; it puts color in the cheeks and causes dull eyes to brighten.

If you have that blue, discontented feeling through the day and pass restless nights, trying unsuccessfully to get a refreshing sleep, take a month's treatment of Mi-o-na stomach tablets, and bring the sunshine into your life that health and happiness always bring.

Mi-o-na costs but 50 cents at druggists everywhere. Guaranteed to cure indigestion or money back.

2 PLAYER-PIANO BARGAINS

$650 Player-Piano for $235
$750 Player-Piano for $435

Used But Not Misused

That explains the condition of these 2 instruments. They are both world-renowned, standard instruments and recognized the world over as the best Player-Pianos made. They are both mahogany. The one for $235 has been used 3 months; the one for $435 has simply been used demonstrating (1 month), here is the store. They are practically as good as new. We include stool, scarf, bench and 24 rolls of music and free membership to our 100,000 roll library. Liberal allowance made for old instruments.

Cash or Monthly Payments.

Conroy Piano Co.
14th and Olive Streets

STATE CONSIDERS SUIT TO RECOVER INSURANCE MONEY

Action for $987,000 May Be Directed Against Officers of Mutual Life.

CHARGES BY LAWYER

He Accuses Officials of Using Policy Holders' Money to Retain Control.

By Leased Wire From the New York Bureau of the Post-Dispatch.

NEW YORK, April 19.—The State Insurance Department is considering the advisability of ordering the Mutual Life Insurance Co. to bring suit for restitution against those officers and trustees of the company who were responsible for the payment of $987,000 to Richard A. and Robert McCurdy, and for the illegal advances to agents of $169,000 in the summer and fall of 1906. In that year the International Policy Holders' Committee conducted a campaign to oust the Peabody management and elect a board of Trustees nominated by policy holders.

The powers of the Insurance Department in the matter are being examined by Supt. William H. Hotchkiss, who is a trained lawyer, and by Alfred Hurrell, counsel to the department. Should such suits be ordered, Charles A. Peabody will be placed in the rare position of having to sue himself and other officers of the company.

Samuel Untermyer, who was counsel for the International Policy Holders' Committee, gave out a long statement today, in which he inveighs bitterly against the tactics of the Mutual and New York Life during the fight with the Policy Holders' Committee. He says:

"If the story of that unequal struggle is ever written it will constitute one of the most disgraceful pages in our history. The policy holders were robbed of their rights and their own organization was used to accomplish their defeat. It was a shameless and desperate game. It would not have been possible if Mr. Hotchkiss had been in office, for he is doing his duty. If the policy holders do not resent the defiant and insolent attitude of the president of the Mutual Life, it is only because they cannot make themselves heard.

Agent Caught at Forgery.

"It would be difficult to imagine anything more unbecoming than the characterization by a man who is supposed to be holding a fiduciary position of the report of the Insurance Superintendent on his company by such epithets as 'silly.'

"The New York Life was, however, by far the worse offender in this matter of the elections. When an agent of that company was caught red handed in the act of forging the names of policy holders to ballots, and proof had been gathered tending to show gross frauds in the elections for directors in 30 states, the New York Life trumped up charges against Mr. Scrugham, the then manager of the Policy Holders' Committee.

Aided by District Attorney.

"A pliant, gullible district attorney was easily fooled into assisting them in the game of covering their tracks and of discrediting the most unselfish public-spirited movement ever inaugurated in this country by the most eminent body of men ever gathered together in an effort to rescue the company from the men who had looted it or permitted it to be looted.

"It took the jury less than three minutes to pronounce the charge against Mr. Scrugham groundless, but meantime the New York Life had accomplished its malign purpose. The harm had been done.

"The moral obtuseness of these men is simply incredible. The New York Life, for instance, can see no cause for indignation on the part of its policy holders in its use of vast sums in the past five years under cover of a widespread campaign denouncing the laws of the State under which it lives, as though that were the legitimate province of the officers of a mutual company. Restitution should be required of every dollar, that has been thus squandered, and it runs into many tens and perhaps hundreds of thousands of dollars.

Object Lesson Furnished.

"If the policy holders want an instructive object lesson in the extent to which their men have subsidized the press through this 'advertising' campaign, let them examine this carefully prepared report of the superintendent and then turn to the columns of at least two of our daily papers this morning, in which the most transparent efforts are made to belittle the startling disclosures of the department and to 'whitewash' the company. The advertising should be taken from the officers and put in the control of the Insurance Department.

"The Mutual Life regards the manner in which its large holdings in banks and trust companies have been privately disposed of without opportunity for competition as being beyond criticism.

Surprise Is Coming.

"The vast amounts that have been squandered under cover of the so-called 'association of life insurance presidents,' to which Grover Cleveland unfortunately lent the respectability of his great name, they consider legitimately expended. They will be surprised before long to find how much they are mistaken. Their day of reckoning for these and many other of their recent doings is nearer at hand than they imagine.

"Is there any wonder then that these self-constituted custodians of the policy holders' money have been able to resist the efforts to dislodge them and to force them to account for their trust so long as they are able to lavishly use the policy holders' own money for such purposes?

"We are a callous, long-suffering people, but even with us this shocking state of things cannot last forever. The time will come when the State must take a hand in the elections of these so-called 'mutual' companies, which are mutual only in name, and help the victimized policy holder to assert his will."

Q. A. & P. Stations Finished.

QUANAH, Tex., April 19.—Announcement has been made that all the depots of the Quanah, Acme & Pacific Railway at Quanah, Swearengin, Lazare and Paducah have been completed and accepted by the company.

The Post-Dispatch is the only evening newspaper in St. Louis that receives or publishes news gathered by the Associated Press.

FEDERAL INQUIRY INTO COTTON POOL HAS BEEN STARTED

Grand Jury in New York Calls 13 Brokers—Speculators Are Indignant.

By Leased Wire From the New York Bureau of the Post-Dispatch.

NEW YORK, April 19.—Under the direction of United States Attorney-General Wickersham, a special Federal grand jury begins today an investigation of an alleged bull pool in cotton. Thirteen cotton brokers were subpenaed yesterday. The investigation will be conducted by Assistant Attorney-General Clark M. Kercher, sent here from Washington for that special purpose.

This is the first time, so far as anybody can recall, that the Federal Government ever undertook, outside of the bankruptcy courts, to investigate a speculative pool in cotton or anything else.

News of the action created bitter indignation downtown. It was openly charged that the criminal machinery of the United States Courts had been invoked through some rare influence by one set of speculators, who had got themselves into a bad hole, to break the cotton market and thereby work their way out of a desperate situation.

The proceeding which the Federal grand jury will investigate is called "the United States against Frank B. Hayne and William P. Brown." Hayne and Brown are New Orleans cotton brokers. They, with James A. Patten, the Chicago operator who successfully put through a wheat corner last year, and Eugene Scale of Texas, have been the leaders in the bull cotton movement since early last fall, when a crop 3,000,000 bales short of the yearly consumption was indicated.

NERVOUSNESS OVER WEDDING SET UP AS DAMAGE DEFENSE

TACOMA, Wash., April 19.—Attorneys for the Northern Pacific Railroad have set up as a defense in the suit of Lafayette Bortle for $125 for the death of his son, that the young man was nervous on account of the fact that he was to be married the next day, and he was therefore not as careful as he should have been.

Bortle was employed by the company and was crushed between an engine tender and a pile of wood beside the track.

Firemen's Tourney Next July.

YORK, Neb., April 19.—The date for the State firemen's tournament, which is to be held in York this year, has been set for the last week in July, and the York firemen are working hard to make it one of the most successful ever held in the State.

Busy Bee, 7th st. store, tomorrow: Imperial Coffee Cake Crescents, 20c a dozen.

Wash Waists, $1.00

We should like you to compare these with Waists in other stores ranging in price to $3.00.

Sonnenfeld's

L. ACKERMAN, Manager.

610-612 WASHINGTON AVENUE

Silk Petticoats, $2.79

Compare them with $5.00 to $6.00 qualities elsewhere.

Demonstration Sale

Proving Our Positive Supremacy

SPECIAL items selected from each line we carry, and featured here will establish for all time our absolute leadership. This demonstration is made at a time when, under one pretext or another, ladies' ready-to-wear goods and millinery are being "hawked" through the advertising mediums at seemingly the most astounding reductions. We ask a careful perusal of the items here mentioned, and ask you to bear in mind the goods are new, desirable and up-to-date—that they are standard makes and standard qualities—and are exclusive in style and perfect in detail. As compared to the average, "sale" merchandise, ours are as superior as pure gold is to alloy.

IT is a noteworthy fact that we never show a past season's style under any circumstances. This is worth remembering: That we never offer goods that have failed to sell in other cities. That we never buy up odds and ends and "seconds." That we never show "job lots," which are after all goods that have been rejected by some reliable firm on account of inferiority. All these facts, and many more, will be fully proven in this great Demonstration Sale. This event starts tomorrow and we invite the closest comparison of price, workmanship, style and material. We'll be satisfied with the result of your conclusions, for all we want is this opportunity to show you what we have and what we are doing.

Silk Pongee, Mohair and Serge Coats, $9.95

Compare with $15 Coats elsewhere

Tailored Suits $15

Look at $25.00 Suits sold elsewhere now and let us demonstrate the superiority of these at **$15.00.**

Silk Dresses $9.95

Come to Sonnenfeld's tomorrow in the expectation of finding here the most beautiful Silk Dresses ever seen at anywhere near this low price. Your fondest hopes will be fully realized.

High-class Dresses for street, afternoon and evening wear, consisting of the following materials:

Soft chiffon taffetas, imported messalines, silks, imported shantungs, plain taffeta silks, new foulards.

Look elsewhere at $18 to $20 Dresses, then come to us and compare them with the ones we offer at **$9.95.**

Tailored Suits $9.95

There are 226 of them; made of storm serge, French serge and worsteds—32 of them are white serge and 27 of hairline stripe serges.

View $18 grades elsewhere, then inspect ours in detail. You'll prefer our Suits.

Altman Voile Skirts

Compare with $15 Skirts elsewhere

$7.95

We stake our store-keeping reputation against these values, and we desire to emphasize that they are extraordinary. We quote no fabulous valuation, as it is unnecessary. These Skirts merit the inspection of every woman interested. Ten effective models to select from. Plain 21-gore plaited Skirts, plain box plaited Skirts, the popular tunic Skirts and tastily trimmed Skirts.

$5000 Worth of Willow Plumes

In Black and White Only—Ranging in Price from **$6.50 to $45.00**

A comparison will prove to you that the values we offer have no equal anywhere else.

Look at $9.00 Willow Plumes elsewhere—and see ours at $6.50
Look at $12.00 Willow Plumes elsewhere—and see ours at $8.00
Look at $15.00 Willow Plumes elsewhere—and see ours at $11.98
Look at $20.00 Willow Plumes elsewhere—and see ours at $14.50
Look at $25.00 Willow Plumes elsewhere—and see ours at $18.50
Look at $30.00 Willow Plumes elsewhere—and see ours at $21.75
Look at $45.00 Willow Plumes elsewhere—and see ours at $29.75

CHOICE OF

200 Trimmed Hats

On Sale On Our Second Floor.

Worth up to $18.00 **$9.95**

500 Trimmed Hats—Values up to $7.50—at $2.98
100 dozen Black Chip Hair and Milan Hats—$2.50 values $1.45
6 new models in Burnt Straw Hats—at 50c
2 Large American Beauties with buds and foliage—75c value 39c
7-inch Black Hair Bow Ribbon—25c value—per yard 15c
Jabots worth up to 50c—while they last—at 19c
$1.50 Leather Bags—while they last—at 89c
75c and $1.00 Hat Pins—while they last—at 48c

WOLFF-WILSON'S

Open Prescription Dep't

Stands pre-eminently in a class by itself. The entire output is made under the personal supervision of Messrs. E. H. Wolff and George W. Wilson, both graduates of the St. Louis School of Pharmacy, and every employe of the department is a graduate of some school of pharmacy.

Our own system of double-checking absolutely precludes mistakes.

We positively guarantee no substitution of ingredients.

All operations are conducted in full view of the customer.

Every possible risk in compounding is entirely abolished under such professional workmanship, unusual precautions and the entire use of chemically pure drugs.

From Appendicitis to Robust Health

No Operation—Just *Fruitola and Traxo*

Sufferers from stomach and bowel troubles of all kinds are invited to investigate the remarkable record of cures made by the now famous twin remedies—FRUITOLA AND TRAXO—California's priceless gift to the medical world.

Physicians everywhere are astounded by the almost miraculous recoveries accomplished by these wonderful medicines.

For twenty years FRUITOLA AND TRAXO have been used by the people of California. They have been taken home by travelers in every part of the world and sent for by people thousands of miles away.

In the worst cases this invaluable remedy has proved always successful. Though you have tried everything else you can pin your faith to FRUITOLA AND TRAXO for a positive and permanent cure for Appendicitis, Gall Stones, Dropsy, Constipation and every disorder of the Liver, Kidneys, Stomach and Bowels.

Get our book of complete information from your druggist and note the letters it contains from grateful people to whom you may write for further proof if you desire. About stomach and bowel trouble, for instance, Mr. W. O. Heyden, Mgr. Omaha Branch of John Gund Brewing Co., writes: "I suffered six months with stomach and bowel trouble. Finally I tried FRUITOLA AND TRAXO. After one treatment I passed over 100 gall stones. I continued the treatment and it restored my health completely."

Here is another case of interest. Mr. A. J. LaBoume, Columbus, State electrician, Ohio capitol, had suffered for years from stomach and bowel trouble. At last his case was diagnosed as appendicitis. He was to be operated upon when someone induced him to try FRUITOLA AND TRAXO. In two days he was back at his post in robust health. Ask him what he thinks of these remedies. And so it goes—all down the line from sufferers of dyspepsia, bilious colic, constipation, indigestion and the many ills that arrive from a deranged condition of the stomach or bowels.

FRUITOLA AND TRAXO sweeps the system of all obstructions, all poisonous secretions, tones and strengthens the stomach so that natural and thorough digestion is accomplished and regulates the bowels. This combination means pure blood, clear skin, freedom from headaches, a thoroughly nourished body, a strong, calm nerve force. One week's treatment will convince you. Get it today. Stop your suffering and symptoms. Your druggist has FRUITOLA AND TRAXO, or, if not, he can get it for you at once. All wholesale druggists have it on hand. If you want personal advice or more testimonials, write us. Pinus Medicine Co., Los Angeles, California. For sale by Wolff-Wilson Drug Co.

SEIDLITZ POWDERS, 12 doses 15c	1000 HAND SCRUBS, each 4c
Quinine, P. & W., per oz 30c	50c Doan's Kidney Pills 39c
Empty Capsules, 100 for 5c	50c Stuart's Dyspepsia Tablets 39c
H. & H. Carpet Cleaning Soap 11c	Haarlem Oil, 3 bottles for 10c
Absorene Wall Paper Cleaner 11c	50c Scott's Emulsion 39c
Packer's Tar Soap 14c	50c Eupepsia Tablets 39c
Sulphur and Cream of Tartar Tablets, per oz 5c	50c Cuticura Salve 49c
Sulphur and Cream of Tartar Tablets, per lb 25c	$1.00 Wine of Cardui 67c
Sayman's Soap, per cake 5c	$1.00 Swamp-Root 71c
Moth Balls, 4c per lb., 3 lbs 10c	50c Swamp-Root 39c
Gum Camphor, per lb 50c	$1.00 Pinkham's Compound 73c
Crude Carbolic Acid, per pint 15c	$1.00 Peruna 67c
Crude Carbolic Acid, per gal 50c	$1.00 Hood's Sarsaparilla 79c
Blue Vitriol, per lb 8c	$1.00 Hostetter's Bitters 77c
Copperas, per lb 5c	Quinine Pills, 2-gr., per 100 ..... 9c
Paris Green, 10c, 20c and 25c	Quinine Pills, 2-gr., per 100 ..... 17c
Hellebore, per lb 25c	Compound Cathartic Pills, per 100 ..... 25c
Chloride of Lime, 5c, 10c and 15c	Cascara Cathartic Pills, per 100 ..... 25c
Sulphur, per lb 5c	25c Stuart's Charcoal Lozenges 19c
Epsom Salts, per lb., 4c; 3 for 10c	5-gr. Asafetida Pills, per 100 ..... 25c
	25c Brandreth's Pills 19c
	25c Pierce's Pellets 19c

Get it at Wolff-Wilson's

SIXTH AND WASHINGTON

SEND POSTAGE WITH ALL MAIL ORDERS.

With a better understanding of the transient nature of the many physical ills which vanish before proper efforts—gentle efforts—pleasant efforts—rightly directed. There is comfort in the knowledge that so many forms of illness are not due to any actual disease, but simply to a constipated condition of the system, which the pleasant family laxative, Syrup of Figs and Elixir of Senna, promptly removes. That is why it is the only remedy with millions of families, and is everywhere esteemed so highly by all who value good health. Its beneficial effects are due to the fact that it is the only remedy which promotes internal cleanliness, without debilitating the organs on which it acts. It is, therefore, all-important, in order to get its beneficial effects, to purchase and note that you have the genuine article, which is manufactured by the California Fig Syrup Co. only.

It is pleasant and refreshing to the taste, and acts gently yet promptly on the kidneys, liver and bowels, cleanses the system effectually, dispels colds, headaches and fevers and assists in overcoming habitual constipation permanently, also biliousness and the many ills resulting therefrom. The great trouble with all other purgatives and aperients is not that they fail to act when a single dose is taken, but that they act too violently and invariably tend to produce a habit of body requiring constantly augmented doses. Children enjoy the pleasant taste and gentle action of Syrup of Figs and Elixir of Senna, the ladies find it delightful and beneficial whenever a laxative remedy is needed, and business men pronounce it invaluable, as it may be taken without interfering with business and does not gripe nor nauseate. When buying note the name, California Fig Syrup Co. printed on the front of every package. Price, 50 cents a bottle.

A FAR REACHING RAY

is the great publicity searchlight in the little ad that sends its light far out over the Great Southwestern Empire. There's enlightenment in today's ad for all.

ST. LOUIS POST-DISPATCH

Founded by JOSEPH PULITZER, Dec. 12, 1878.
Published by the Pulitzer Publishing Co.,
210-212 N. Broadway.

SUBSCRIPTION RATES, BY MAIL IN ADVANCE.
Daily and Sunday, one year.....$5.00
Daily without Sunday, one year.....$2.00
Sunday only, one year.....$2.00
Remit either by postal order, express money order or St. Louis exchange.

Circulation

Average

For the First

1910—Quarter—1910

January, February, March

Sunday - - - - 277,110

Daily - - - - - 167,601

There are only 5 Sunday Newspapers in the United States that equal the Sunday circulation of the Post-Dispatch.

Circulation Books Open to All

EIGHT YEARS OF BEEF TRUST.

Attorney-General Major made surprising progress in his inquiry into the affairs of the Beef Trust. He found at once that the National Packing Co., a convenient corporation controlled by the Armours, Swifts and Morrises, controls the St. Louis Dressed Beef and Provision Co., a supposedly independent concern. A private wire from Chicago carries instructions to the officers of this "independent" company.

Thus, the worst suspicions are confirmed by indisputable evidence. The worst suspicions have been steadily in process of confirmation by just such evidence since Mr. Roosevelt first began proceedings against the Beef Trust in 1902. In several cases the packers have been indicted, tried, convicted and fined. Some of them sometimes pleaded guilty, and were fined. They brought into the legal vernacular the term "immunity bath." They have been jointly and severally enjoined by trial courts, and the injunctions have been affirmed and modified by the Federal Supreme Court. The Federal Government has "licked them to a frazzle," and boasted of it in the Republican platform, and then asked for a better anti-trust law that it might send them to jail.

In fact, the Federal Government has had the big packers under surveillance, investigation, indictment or injunction for eight years. New Jersey has them under indictment now.

In the meantime, the price of meat has been steadily rising until it has reached a wicked figure. Can Missouri change this? Missouri beat Standard Oil. Still we look forward to relief with hope rather than confidence.

Only a few besides the editors can appreciate the contumacious irony of letting a poet out of prison once he is happily incarcerated. But with the poetry escaping and getting into print, it was useless to keep the poet behind the bars.

THE FOURTH IN WASHINGTON.

There will be no fireworks sold in Washington this year. The prohibitory ordinance last year was too successful. On July 4, 1908, in the capital 104 persons were seriously enough injured to require treatment in the hospitals. On July 4, 1909, not one was treated.

But there will be fireworks in Washington—fine displays under the control of experts employed by a committee of citizens. There will be band concerts, parades, athletic games, and all kinds of outdoor sports, but no dynamite crackers, no germ-loaded pistols, no tetanus-filled bombs. It will be a "sane and safe" Fourth.

Is St. Louis going to hold its place as third in the black list of cities? Or is it going to be "sane and safe?"

"Hell," says Evangelist Lockhart, "is a place of unquenchable thirst," something like Kansas or St. Louis on Sunday.

SUFFRAGE A STATE QUESTION.

Mere man, charged with sympathy for struggling womankind, views the workings of the National Woman Suffrage Association with wondering mind. He reads of voluminous petitions to Congress and proselyting among Representatives and Senators, and wonders again. Are the suffragists as unpractical as the suffragettes?

In four States we have universal suffrage. In Colorado, Idaho, Utah and Wyoming the women may vote for all officers from presidential electors down. Granting votes to women is a question for State, not Federal, action.

Woman will make the most rapid progress toward suffrage by proving her power to use it for good. She is directly affected by municipal conditions. In endeavoring to improve these her influence can be most easily asserted. There is room for improvement in every city. In no city is there a party strong enough to stand against the rational and expressed demands of united, but voteless, women. The women can improve conditions in city and State—in this city and this State—if they will. No spoken argument for suffrage can be one-tenth as powerful as a vigorous, reasonable campaign for political reform with issues clearly defined, hopes reduced to cold type, and energies directed to the attainment of the end desired. If women will once show political ability of a constructive kind, they can have the vote for the asking.

Until they do this, they will appeal in vain to a power which now sees in equal suffrage only more votes and an extension of the complications of present politics. When there is advantage to Missouri in giving votes to women, Missouri can and probably will, do it without regard to what England thinks or what New York or Colorado has done. In the language of the street, it is up to the women to talk less about having votes, and show what they would do with the power if they had it.

WORK FOR DEMOCRATS.

The young Democrats of St. Louis, who opened the campaign with a successful dinner Saturday night, ought to consider carefully how to direct their political activities to best effect. The fortunes of the Democratic party depend upon the purposes of these and other Democrats and the men and methods they employ to accomplish their purposes.

The opportunity to regain control of the National Government which now confronts the Democratic party has arisen on account of the failure of the Republican party to satisfy popular expectations and demands. The Republican party has been false to its trust. It has broken its pledges and betrayed the people. It has strengthened privilege and served interests hostile to the public welfare. Great numbers of Republicans are now in revolt against their own party organization. They refuse to follow the regular party leadership and, if their party organizations cannot be changed, many will desert the party at the polls.

The opportunity of the Democrats lies in the failures and dissensions of the Republicans, but these alone will not serve to put their party in power. They must offer the country something better than the Republican party has given it. They must convince the voters that are dissatisfied with the Republican administration that the Democratic party will better serve the people. They must win public confidence in the party's fidelity to public interests and in the honesty and capacity of its leaders. The party must stand for sound principles and policies.

The first step toward the control of the National Government is the election of a majority of representatives in Congress next autumn. In order to elect Democratic representatives and to profit by their election it is necessary to nominate honest and able men who have the confidence of the voters and who will serve the party in Congress by serving the people. There is no chance for "yellow dog" candidates. This is not a time for the party's interests to be subordinated to personal interests and ambitions. The nomination of incompetent or untrustworthy candidates will blast the party's hopes. If they are not defeated at the polls, they will ruin the party's chances of electing a President. Never in the history of the Democratic party was greater care needed in the selection of candidates for office than now, when an awakened public conscience and a growing spirit of progress and independence demand high standards of public service and nonpartisan devotion to public interests.

Is he honest? Is he capable? Is he courageous? Will he support the public welfare against privilege? These tests should be applied to every candidate. It is essential not only to the welfare of the Democratic party but of the people that they be applied to the men who are named to represent the Democracy in the Senate and the House. The party must have representative men of strength and principle.

Sound platform declarations, eloquent speeches and party enthusiasm are good accompaniments of the campaign, but the prime needs are manhood, conscience, capacity in the party candidates. Let our young Democrats begin their work of party revival here in St. Louis and in the State of Missouri. They can exert tremendous power for the public good in the party councils and in the primaries.

The Senate's approval of the appropriations for all the mid-west projects opposed by Senator Burton, including the lakes-to-the-gulf plan, foreshadows the complete victory of the advocates of the waterway improvements. Senator Burton accomplished nothing by his unreasonable opposition to river improvement, except his own discomfiture and a reputation for mossbackism. The chief labor and responsibility for the success of the waterway projects in the Senate Committee on Commerce fell upon Senator William J. Stone of this State, and the result is proof of the energy and ability with which he did his work. President Kavanaugh of the Waterways Association, former President James E. Smith and Secretary Saunders of the Business Men's League, who were leaders in the movement outside of Congress, have reason for great satisfaction over the conclusion of their efforts. They have performed a valuable service for the people of the valley.

A MILD REJOINDER.

A singular reception is accorded the announcement that the Province of Quebec has forbidden the exportation of pulp wood to the United States. It will interfere with the proposed reciprocity negotiations. Beyond that mild rejoinder nothing has been said about it except that the Dominion Government cannot revoke the act of the Province.

And yet we are supposed to have in the Payne-Aldrich law a remedy for such discriminating actions. By a simple decree President Taft could punish all Canada for the unfriendly conduct of Quebec. He could so inflict the Canadians with prohibitory tariff rates that they would presently cry "Enough," and be good henceforth and forever. That is what the "maximum and minimum" provision is for—to insure our citizens fair treatment and promote trade. A thousand Republican orators have proclaimed it. The Chicago platform defined it.

The platform said nothing whatever about reciprocity—an obsolete notion that came with Blaine and died with McKinley. Nevertheless, it is the thing Quebec's untoward action will interfere with. The administration seems not to have the courage of the platform's conviction that the "maximum be available to meet discriminations by foreign countries." Has this "best ever" tariff law fallen down?

The Hungarians hailed Roosevelt as "the champion of liberty;" they must have read a book telling how he freed Cuba single handed and alone.

Among the Gould bride's presents is a jeweled peacock hair ornament, worth fully two sides of bacon and a ham.

Kansas City Republicans will journey to Jefferson City by boat. Does this make them progressive?

A French Count is in jail charged with selling fake "Old Masters" to Americans. Ever since the "best ever" tariff law was passed the belief has been growing that Americans do not like to be swindled.

It is curious that the very men who are most insistent that women wouldn't vote if they could, are also most persistent in refusing to give them a chance.

Hetty Green's son can't find an affinity at forty, but it is a safe prediction that when his mother isn't looking one of them will find him.

LETTERS FROM THE PEOPLE.

Sunday Closing Absurdities.

To the Editor of the Post-Dispatch.

In regard to Sunday closing of grocery stores I wish to say that I think it is a great piece of injustice to the small man and it is also unconstitutional. I was in a small store this morning that handles groceries and bakery goods. A man came in for a can of milk for his baby but the storekeeper could not sell to him on account of the law, so he went to a drug store about a block away and made his purchase. Now, if it is unlawful for the grocery store keeper to sell to this man, why should not the same rule apply to the druggist? This same store sells baseball goods which may be purchased on Sunday, but if a person got company unexpected and went to the store for a can of milk, beans or any other necessity of life, he could not buy, but in the same store he can buy baseball goods, which are not of any use as eatables. St. Louis is coming to a pretty pass when such laws are passed for the benefit of the big bug while the poor man has to close his store and pay just as big license as his wealthy competitor.

I think it is about time that the people woke up and put in office men that would work to the interest of the poor as well as the rich, so take notice Mr. Mayor and other city officials, there will be other elections and you may not be in the running.

L. A. L.

The Sense of Justice.

To the Editor of the Post-Dispatch.

The page in the Sunday Post-Dispatch telling of the mathematical feats of C. L. Delbridge gives an impressive idea of the latent powers of the human mind. But it is regretable that Mr. Delbridge should make such an enthusiastic plea for compound interest as a factor in modern civilization. His statement that a dollar placed in a bank at compound interest would increase in 500 years to $611,527,439.85 ought to prove to anyone with a sense of justice that this method of gain is unjust and ought to be abolished. It is a device for getting something for nothing. The man who has saved a dollar is entitled to that dollar, but he is not entitled to hundreds, thousands, or millions of other dollars which he has not saved and for which he renders no equivalent. Compound interest has helped to swell many fortunes and has also helped to ruin many hard workers. It is a relic of barbarism.

W.

Women Want a Clean City.

To the Editor of the Post-Dispatch.

Shall woman vote? I say certainly, and if woman's suffrage means more wholesome living, then who could be more qualified for vote than the working man's wife? When I get up at 5 in the morning and open my door, I thank the Creator of that pure, balmy air, and feel sorry for those grouches that complain about ice and milkman. But at 8 o'clock, when it is time for the children to be in the yard, then every ashpit sends up the foulest smoke, not papersmoke alone, but rags and bones, pollute the air for a long time. What does the husband or business woman know about this? I would vote that the city do not wait till Mr. Howe makes the ashpits, but have the city offer a small sum of money for the best design of one, then make them and compel every house owner to get one at cost. The old paper and bottles would bring a good sum to the city.

The garbage is even more dangerous. I would have the city make the garbage cans also, and compel every landlord that has more than one family in a house to put one in. If this is not done we may have an epidemic next summer.

Where I live, there are 4 families on every 30 feet front. Last summer when the police made us take the garbage out of the alley we kept it on the porches and took it out when the garbage man came. If we missed him, we kept it till the next time and you can imagine the smell. My vote would alter this. They want to give us a "city beautiful," why not first sanitary?

A WORKING MAN'S WIFE.

"Politics Make Strange Bedfellows."

To the Editor of the Post-Dispatch.

I can't help laughing at Gov. Hadley. He hardly gets out of one trouble until he is in another. The police muddle suggests the following story:

Two convivial friends rooming together, each having his own bed, in the darkness, got into one bed. Then one said, "someone's in my bed, and I am going to get my man out." After one had dropped on the floor he cried, "My man has got me out; the other said: "Well, I got my man out." When they got the pioneer chief out, it seems they all fell out. Will someone tell me where the laugh comes in?

J. H. PEARSON.

Music in the Small Parks.

To the Editor of the Post-Dispatch.

In your editorial columns of April 16, captioned "Popularizing the Parks," you make note of Park Commissioner Scanlan having plans to make the parks more useful to the people by way of boating, roller skating, tennis courts, etc.

Since St. Louis has acquired quite a number of small parks in the past year the supervision of which devolves upon the Park Commissioner, I would like to make one suggestion which would do more than any other to popularize the parks without any extremely great expense to the city.

The idea is to have a more popular, also a more comprehensive form of concert music in the smaller parks.

The concerts that St. Louis has been getting in the past only went to the large parks, playing one concert a week at each park, excepting Forest Park, which usually has two concerts a week. These bands are composed of about 75 musicians and excepting Sunday only, two bands are engaged during the week, playing at different parks each evening. Under this arrangement there never will be any show for music in the smaller parks where beyond a doubt it would be most appreciated.

My plan would be to have some provision made for smaller bands in the smaller parks, say about 16 musicians; that would be sufficient to render most any kind of popular music; and have them play at a different park each evening, thus giving each small park one concert every two weeks. Under this plan the public concerts would reach the weary toilers in and about the heart of St. Louis without necessitating a trip to the extreme north, south or west of the city, where most of the large parks are located.

It would not be more than simple justice to the taxpayers around these small parks, who help to maintain them, to the trades people in the locality whose trade would be benefited, and the rising generation of youngsters whose wanderings are limited to the neighborhood in which they reside, to enable them to enjoy an occasional public concert within there own domain.

J. HEIM.

MIGHT CHEAPEN BEEF.

From the Christian Science Monitor.

As American beef is sold lower in England than in home markets, it would appear that the farther it goes the less it costs. Why, then, would it not be a good plan to ship it around the world? By the time it got back we could buy it at the minimum rate.

THE DESERTED OX-CART.

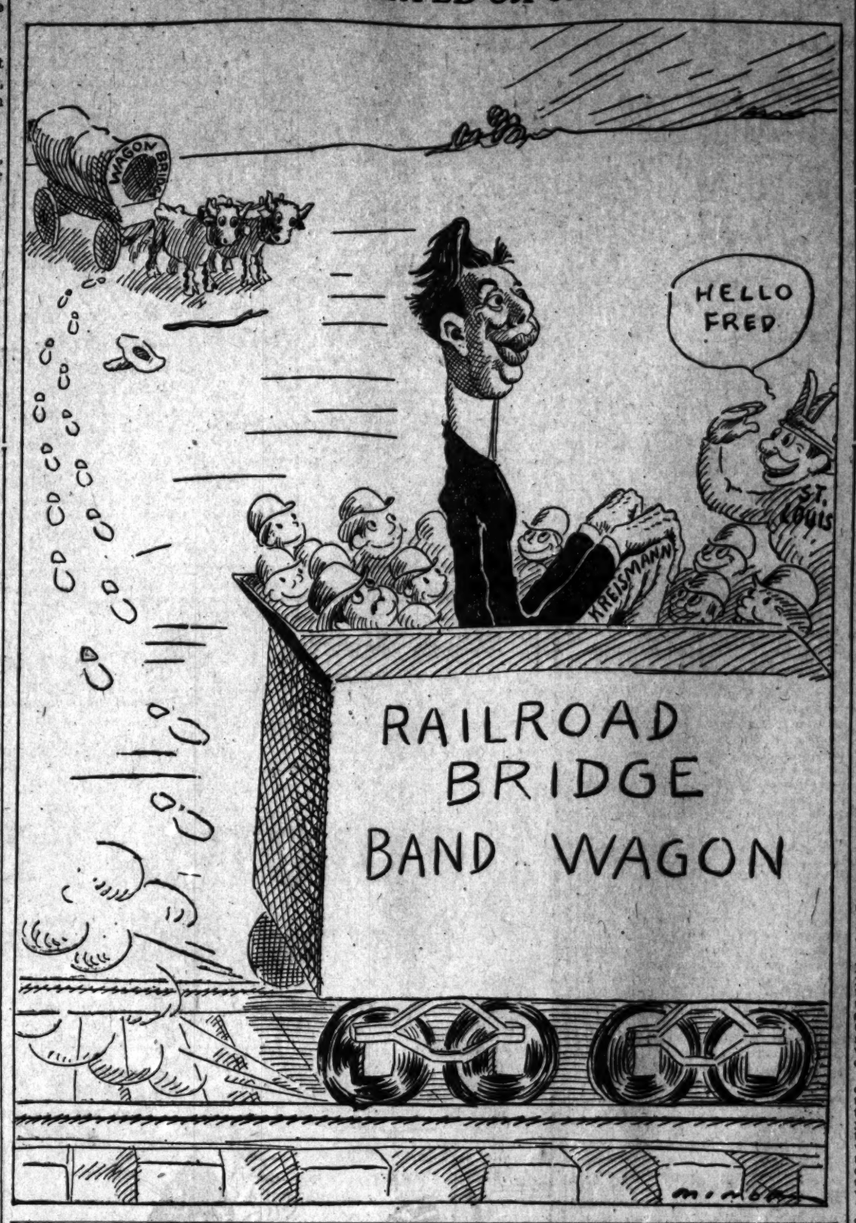

SUNDAY BASEBALL.

From a Brief of the Washington Religious Liberty Association on Congressman Coudrey's Sunday Baseball Bill.

Upon every count, therefore, the bill is out of place. It is unsound in its basic principle, proceeding upon the assumption that Congress has a right to regulate Sunday observance. It is unnecessary, because the things it assumes to permit are already lawful, there being no law against them. It is religious, because it makes a distinction in days which can be made only upon religious grounds. It is unconstitutional, because it is a species of religious legislation. It is unscriptural, because it declares a day to be the Sabbath which the Scriptures nowhere call the Sabbath, and, having assumed to define which day is the Sabbath, proceeds to permit and make "lawful" what, according to the Scriptures, is not lawful on the Sabbath.

For Congress to begin to legislate upon Sunday observance by telling the people what they may do on Sunday, is dangerous. The implied logic of this is that it will end in telling them what they may not do on that day. And this means Sunday legislation straight and complete, and, in the end, all the evils of a union of church and State and a religious establishment. The woeful history of the past as to the fearful results of religious legislation ought to be sufficient warning, it would seem, to all men and for all time, of the danger of taking the first step in this direction.

THOSE ENTERPRISING GERMANS.

From the Montreal Gazette.

If Canadian merchants desire to increase their exports to Germany, however, they will do well to imitate the German merchants, whose travelers were calling on possible Canadian customers within a week of the time it was announced the surtax foolishness was to be ended.

IN GOLF TIME WON'T DO.

From the Chicago News.

If Mr. Taft undertakes to hit insurgency a rap whenever it raises its head, he will have to move in faster than jig time.

HAVE TO BE SHOWN.

From the Louisville Courier Journal.

Let us restrain, until toward the end of the first Socialist administration, our generous impulse to change the name of Milwaukee to Utopia.

CONTINUED PERFORMANCE.

From the New York Evening Telegram.

By order of Gov. Hughes, the G. O. P. will resume flagellating itself.

ONE VESTED INTEREST.

From Puck.

These be dark days at Albany for vested interests; particularly that fancy-vested interest, Timothy L. Woodruff.

Rare Picture.

From the Chicago News.

"Let me sell you a rare photograph," began the versatile agent.

"Nothing rare about that," said the business man. "It's a picture of Speaker Cannon, and there are thousands in different parts of the country."

"Not like this."

"What's the distinction?"

"Why, in this picture the Speaker isn't smoking a cigar. You'll take one? I thought so."

JUST A MINUTE.

Written for the Post-Dispatch by Clark McAdams.

IN THE BALD KNOB LECTURE COURSE.

THE nor'wester made the store a very cozy place, and there was a better attendance than usual when Mr. Antwine began.

"We will consider this evening the location of a state capital somewhere out in the brush, and its probable effect upon civilization," he said. "Probably half the states in the Union may be said to have abandoned their capitals to the simple life. The surroundings are peacefully rustic, the progress of affairs is happily free from metropolitan influence, government is democratic and altogether informal, and serving the state in almost any capacity is like going fishing.

"You have probably observed that those states which are most responsive to progress have as a rule given their capitals a metropolitan environment, while those which are the scenes of Gus Thomas plays usually have their capitals located where everything but the state government plays a one-night stand. Indiana, which has its capital at Indianapolis, produces more literature than any other state in the Union, and Colorado, which has its state government in Denver, years ago passed the experimental stage in equal suffrage.

"Taking any kind of an office requiring residence at the capital is in many of the states equivalent to taking the rest cure. You ride out in the country on a mixed passenger and milk train. You are met at the depot by a yellow hack. You disappear from the world. Within a week you are wearing overalls. Within two weeks you are raising a beard. Inside of a month you have lapsed to that pastoral existence from which your father moved to the city to save you, and you want to get a bill through the legislature putting the directors of all the big railroads to death.

"There is a widespread complaint that the personnel of the average state government is not what it ought to be. What can we expect? The man who is sufficiently in touch with the march of events to be of any value to the state in an administrative or law-making capacity would just about as soon take four years in Siberia as an equal period in his state capital."

Mr. Antwine knocked his pipe upon the stove.

"The average state government in this country is a government for, by and of the greatest lot of pumpkin-rollers and one-suspender men in history," he said.

THE LUCKY INDIAN.

Some idea of the luxury in which conscience is eventually to maintain the Indians may be gained from the announcement that we are to give them among other things this year about $100,000 worth of shoes.

Shoes we can scarcely afford ourselves, but the Indians are nevertheless to have them free, even as some of us shall probably live to see us giving them not only the necessaries of life but the luxuries as well. Conscience renders us all the time a little more open-handed in this matter, and if it should compel us in time to give each of the Indians an automobile, with free Government repair shops conveniently located upon the reservations, it would not surprise us a bit.

There are going to be worse fates in this republic in the next few years than being an Indian.

The Maryville (Mo.) Republican thinks it is no more to be regarded as un-republican because of its insurgent tendencies than are the Chicago Tribune, the Kansas City Star, the Indianapolis News, the Washington Post, and many other newspapers which were formerly for Taft. Why doesn't Uncle Joe Cannon also issue a list of the real Republican newspapers remaining at this time?

Mother (coming down to breakfast and finding her husband and son buried in the morning papers): Well, what did Jeffries and Roosevelt do yesterday?

A Texas farmhand has left home. He must have been in trouble. Dispatch.

NOTES AND QUERIES.

Answers to Questions From Readers of the Post-Dispatch.

Write but one question. No bets decided. Business addresses not given. Legal questions must be simple. Address "Answers," Post-Dispatch, using postal cards when convenient.

P. K.—See Answers April 18.

O. K. H.—Try Public Library.

"PARA."—See Answers March 4.

IN DOUBT.—See Answers April 12.

M. E. H.—Sunday is the first day of the week.

ONE OF YOUR SUBSCRIBERS.—See Answers April 16.

B. F.—The "Oaks of Rhine" oil painting is of no particular value.

L. M. R.—Any capable dyer can dye willow plumes without injuring them.

A STRANGER IN THE CITY.—Phone or write Mayor Kreismann at City Hall.

FRANK.—Evening wedding trousers same material as coat, broad braid on outer seams.

JOHN.—For trainmaster's address apply at the offices of the railroad which you wish to serve.

A. A. R.—See advertisements in magazines and send to the boarding schools for their catalogues.

POOR INVALID WIDOW.—We have no list of charitable millionaires. Almost any millionaire will aid a person known to be deserving.

BROKEN-HEARTED MOTHER OF NINE CHILDREN.—See the Assistant Prosecuting Attorney, Four Courts, about the husband who does not support you.

P. E. F.—Pure peroxide, applied to the hair roots only, to make a light blond. But "whenever you have used a bleach on your hair you have sold your peace of mind."

"PARASITE."—So long as Postoffice employes satisfactorily perform all the duties required of them by the Postoffice Department, they may engage in any other legitimate business.

G. D.—Bribing public officers, penitentiary not exceeding seven years; same for officer accepting bribe. Bribe to procure office, maximum five years; same for accepting. Prosecution limitation, five years.

FLORENCE.—L. A. C. writes of Florence Lawrence: "Miss Florence Lawrence is with the Imperial Film Co., and has been with the firm since last November. She is married and her husband's name is Mr. Saltar. He is the producer with the Imperial.

AUTO.—"Friction," "planetary" and "sliding gear" transmissions on automobiles each have their violently aggressive partisans and the question of which is best has not been settled except in their respective minds. The best mechanics are still in doubt.

A. F. M.—Washing with ammonia: Put as many pails water into tub as you desire. Into each pailful put one tablespoon ammonia and add half the usual amount of soap. In that water soak clothes over night. Prepare water for boiler in above way next morning. Rinse clothes out of first water and put into boiler. Rinse in clear water and dry.

JACK J.—A court must decide your question after considering all points that are bound to arise in your case, the welfare of the children's future, your neglect to aid in supporting them, your fitness to provide, their wishes, your past long neglect of them and other things must all be carefully weighed according to evidence; therefore, we cannot decide on what a court would do.

RED.—A formula given for the reduction of a large nose consists of one dram of muriate of ammonia, one-half dram of tannic acid, two ounces of glycerin and three ounces of rose water. The ammonia and acid are dissolved in the glycerin before the rose water is added. The lotion is applied to the nose at night with absorbent cotton and the skin is bathed with it through the day. Surgical instrument stores sell clips for large noses.

ROYAL ROY BOY.—You may learn tennis at any park court where you can watch the game and try it for yourself. The rules may be easily learned in the first game. The game practically consists of keeping the ball going back and forth over a net which divides the players, the "courts" being still further divided by means of chalked lines. Anyone familiar with the game can soon teach you its rudiments. Proficiency will develop with practice. Park Commissioner, City Hall, issues permits.

MANY.—Your question, "Why is it that a railroad ticket from St. Louis to New York City costs $18.50 while a railroad ticket from New York to St. Louis costs $24.25?" has been often asked by puzzled travelers. The rates to the East are made in the West; those to the West are made in the East. Thirty years ago a Passenger agent Ford arbitrarily lowered the rate to $18.50; but for this we should be paying the same rate for East and West. This city is said to have a lower interstate rate than any other.

ARTHUR HASS.—It was related of Charles II of England, that in order to test the wisdom of the philosophers of the day he asked why a vessel of water would weigh no more after living fish had been placed in it than before. After much discussion as to the scientific secret, one of them, of a more practical frame of mind than the others, suggested that the experiment be tried; whereupon it was discovered that the weight of the vessel of water increased exactly in accordance with the weight of the fish.

S. V. R.—Deed of trust can be arranged as desired not by making a joint note, but two separate notes, payable to the respective parties according to sums you state, although such a course endangers the other's interests in event of foreclosure and therefore not advisable. If equal sums cannot be furnished or are to make notes to both parties, have the sums made to the one advancing the most (for entire sum) who in turn can give a collateral note to the other by placing such deed of trust up as security for his portion advanced. Signature of husband is absolutely necessary to the deed of trust but not to notes.

PLEASE.—(Supplemental Answer). Making safety matches and igniting substance on the boxes: Dip the splints in a paste composed of chlorate of potash, six parts; sulphide of antimony, two to three parts; glue, weighed dry, one part. The paste for the rubbing surface is amorphous phosphorus, ten parts; oxide of manganese or sulphide of antimony, eight parts; glue, three to six parts, weighed dry. The ingredients must be thoroughly mixed, and care must be taken not to mix the chlorate of potash in the dry state with the other materials; it should be mixed first with glue dissolved in warm water. The paste for the rubbing surface may be spread with a brush or spatula on the side of the box.

AMY.—Hard-times party: Serve plain luncheon, sandwiches, cake, ice cream or chocolate and fruit. First serve just bread and water and surprise your guests with something dainty. All dress in the oldest, raggiest clothes, a prize being given for most comical costume. Rooms should be made to look as bare as possible. Play the game of tacks. The girls and boys and girls are separated into side determined on one, two or three tasks, according to number of guests. When tasks have been decided upon a girl goes into the room with the boys and sets tacks in their chairs. When each has finished, a second girl and a second boy are detailed. The game may consist of any little errand or piece of work. When all have had a turn the girls vote to decide which boy or girl deserves the prize. Refreshments for the most part should be of a potato and vegetable character.

Drawn for the Post-Dispatch....

'TWAS EVER THUS!

....By HARRY PALMER

Love and Matrimony

By BETTY VINCENT.

GIRLS, do not try to make a man care more for you by treating him unkindly. A little coquetry is all very well in its way, but there is no necessity for carrying it to extremes.

If you really are in love with a man you should not wish to make him unhappy. I do not know why it is, but sometimes a girl will be as sweet and considerate as anyone could wish while a man is courting her, but immediately after they become engaged she starts to order him about and ceases to pay any attention to his wishes.

It seems to be a real case of not running after the car after you have caught it. Well, I must say, if I were the young man in such a case, I would not hesitate to break my engagement. It is all very well to be lenient with the faults of those we love, but a person of any spirit will not consent to be trampled upon.

Suppose you are deeply in love with the man you are going to marry? Do not be ashamed to show it, girls. Do not try to hide your affection beneath brusque words and actions.

True love is the most beautiful thing in the world, and we should be proud of it when it comes to us.

P. D. writes:

"For the past two years I have known a young lady and paid her a great deal of attention. I love her dearly and I thought she loved me. Recently, however, she has commenced to flirt rather markedly with the young men who call upon her. Do you think she does it to make me jealous or that she has tired of me?"

If you care for the young woman why not ask her to marry you? Then you will soon find out whether she cares for you or not.

Impudent Answers.

FAIR SUBSTITUTE.

The Baroness Cederstrom, perhaps better known as Mme. Patti, tells an amusing incident that happened to her on one occasion in an isolated village in the north side of Yorkshire, says the Washington Post.

A concert was got up in aid of the village institution and the baroness duly took tickets and went. But not half the performers turned up, and Mme. Patti—incognito—seeing the difficulty of the chairman, offered to oblige them with a song.

After she had rendered three of her most popular ballads in her own perfect way the chairman thanked her.

"Well, ma'am," he said, "you've 'one uncommon well, and although 'Arry 'Ock, the juggler, who thinks 'owt of takin' 'old of 'ot pokers and a'swallowin' needles, couldn't turn up, yet you're pleased us very considerable, mun."

NO USE.

Diogenes stared anxiously at his lantern. The wick feebly sputtered and when he shook the vessel it gave forth no gurgling sound. The oil reservoir was empty—and the lantern was out.

"What place is this?" he anxiously asked a grimy native.

"This is Pittsburg."

The searcher for honest men looked bewed.

"There's no use lighting up here," he said. "I'll wait until I get out."—Cleveland Plain Dealer.

CLOSE QUARTERS.

For the first time in her life she was about to make a railway journey. When she arrived at the station she didn't know what to do.

She hailed a porter.

"Young man," she said, "can you tell me where I can get my ticket?"

"Right there at the bookin' orfis," answered the porter, jerking his thumb backward; "throu' the pigeon 'ole."

She regarded the hole, and then she regarded the porter. Her face was crimson with insult.

"You be off, you idiot," she screamed. "How on earth do you think I'm going to get thro' there? I ain't no blessed pigeon."—Answers.

SPRING MUSIC.

The song of the robin is sweet in the spring,
But the music that lightens the frown
Is that of the bugles that tremble and ring
When the circus is coming to town.
—Baltimore Sun.

DOUBLE MEANING.

Clerk: I'd like to get off early, sir, as my wife wants me to beat some carpets while the daylight remains.

Employer: Can't possibly let you off.

Clerk: Thank you, sir. You are very kind.—Boston Transcript.

Drawn for the Post-Dispatch

Let George Do It

By GEORGE McMANUS

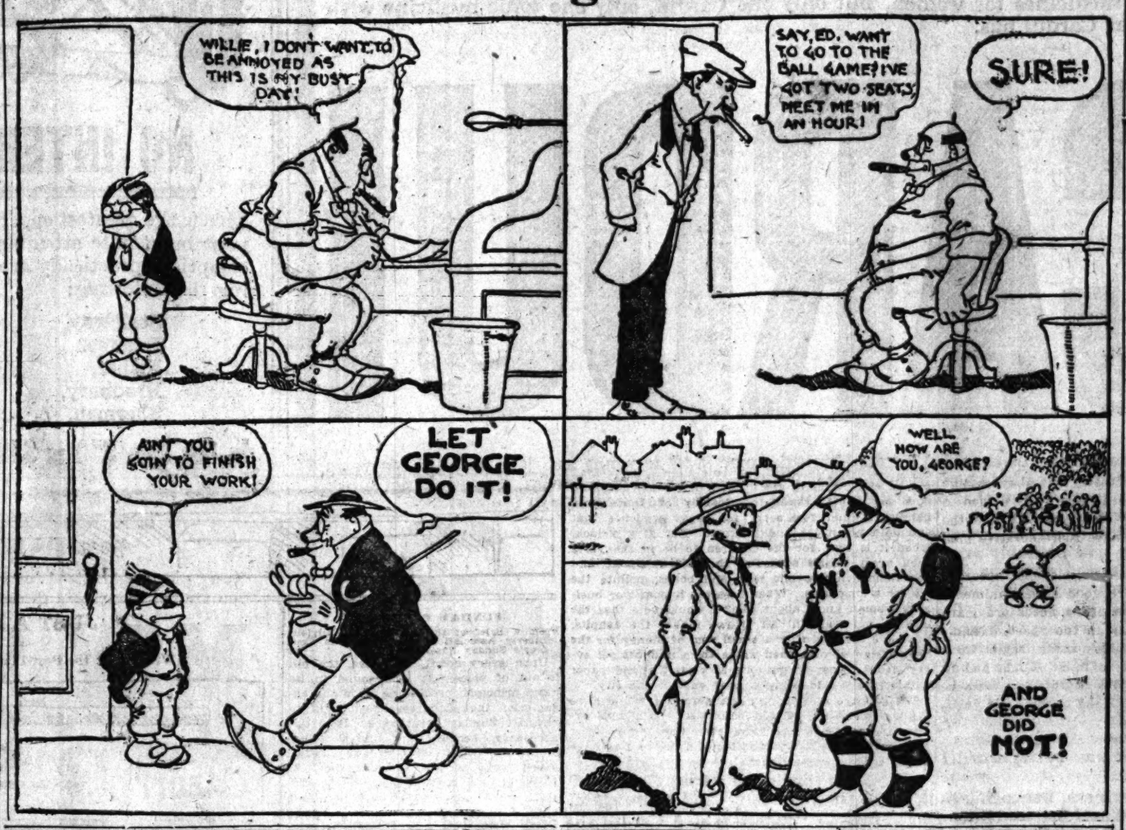

GUARDING BANKS.

Like the Bank of England the Bank of France is now guarded every night by soldiers, who do sentry duty outside the building, a watch being likewise kept inside its precincts; but within quite recent times the officials of the French bank resorted to a very novel method of protecting their bullion.

This consisted in engaging masons to wall up the doors of the vaults in the cellar with hydraulic mortar as soon as the money was deposited each day in these receptacles. The water was then turned on and kept running until the whole cellar was flooded, says the Strand Magazine. A burglar would be obliged to work in a diving suit and break down a cement wall before he could even begin to plunder the vaults.

When the bank officials arrived next morning the water was drawn off, the masonry torn down and the vaults opened. Curiously enough, within a few months after this obsolete manner of protecting the bank's cash was done away with, burglars did actually get into the vaults and decamp with about $45,000 in gold coin.

COMPENSATION.

"I felt so sorry when I heard your house was burned down Mrs. Jones," said Mrs. Hawkins.

"It was too bad," said Mrs. Jones, "but it had its bright side. John and I were both afraid to discharge our cook, but now that the house is gone of course we don't have to."—Harper's Weekly.

Overfatness Condemned

Fat, or even fattish, women readers who want to be in the mode this year must understand that the demand is for lines, not curves, and govern themselves accordingly.

That means OFF with the fat. It has become a duty. Many are trying exercise or dieting; but it is certain they will find these methods too slow and unreliable. The cheapest and safest way to get in form for the Directoire mode is by means of Marmola Prescription Tablets. Any druggist (or the Marmola Co., 199 Farmer Bldg., Detroit, Mich.) will give you a large-sized case of these elegant little fat reducers, containing a good, generous supply, for seventy-five cents, and even this quantity should be enough to make a decided impression on your excess fat. Many have lost as much as a pound a day.

These Marmola Prescription Tablets may be used with impunity and likewise perfect confidence, for, being made strictly in accordance with the famous Marmola Prescription, they are, of course, quite harmless. They are rather beneficial than otherwise, in fact, never disturbing the stomach or causing a wrinkling of the flesh.—ADV.

In the Depths

A Modern Wail With a Classic Inspiration. Written for the Post-Dispatch.

By W. H. JAMES.

OLD SISYPHUS, if we remember aright,
Was the fellow who rolled the stone
That gathered no moss somewhere in the depths
Of the torrid Plutonic zone,
Not far, we've no doubt, from that other place
Where Ixion, tied to a wheel,
Went swinging around for ever and aye
Like a fisherman's casting reel.
And near to them, surely, was Tantalus, too,
Who eternally tried to quaff
From a cup that he never, no never could reach,
While the demons all gave him the laugh.
And chained to a rock in the very next street
Prometheus was playing his part.
Struggling, all frantic, to tear himself loose
While an eagle took lunch from his heart.
Now that was tough luck for each one of these four,
Tantalus, Sisyphus, Ixion and Pro.
Yet, lucky dogs all, they were never required
To fire a blamed furnace in April, we know.

A Skin of Beauty is a Joy Forever.

DR. T. Felix Gouraud's Oriental Cream or Magical Beautifier

PURIFIES as well as Beautifies the skin. No other cosmetic will do it.

Removes Tan, Pimples, Freckles, Moth Patches, Rash, and Skin Diseases, and every blemish on beauty, and defies detection. It has stood the test of 50 years, and is so harmless we taste it to be sure it is properly made. Accept no counterfeit of similar name. Dr. L. A. Sayre said to a lady of the haut ton (fashion): "As you ladies will use them, I recommend 'Gouraud's Cream' as the least harmful of all the skin preparations." For sale by all druggists and Fancy Goods Dealers in the United States, Canada and Europe.

FERD. T. HOPKINS, Prop., 37 Great Jones St., New York

6-5-4 SAMPSON 25

BEST BLACK ENAMEL MADE
VERY THIN. QUICK DRYING. PREVENTS RUST. FINE ON IRON OR WOOD

If not at your dealers, see Schroeter Bros., Marx Hardware and Paints, Grand-Leader, Barr's or Ellerman.

MOVING.

When the gentleman with decided tendencies toward looking after everybody's business but his own saw a furniture removal van being loaded near his house he sallied forth into the street on investigation bent.

"I say, carter," he began bumptiously, "are the people upstairs moving?"

The carter looked at him scornfully. Then he wiped the perspiration from his manly brow.

"No, sir," he retorted grimly. "We're just taking the furniture for a drive!"—Answers.

WORDS.

The little daughter of a clergyman stubbed her toe and said, "Darn!"

"I'll give you 10 cents," said her father, if you'll never say that word again."

A few days afterward she came to him and said:

"Papa, I've got a word worth half a dollar."—Everybody's Magazine.

WARNING.

The little Count wrapped a pebble up in a note and tossed it up to the boudoir window of the pretty heiress. The note read:

"Roses are red, violets blue,
Come fly with me at 2.02."

But the heiress was a sensible girl, and this was her reply:

"That roses are red is known by every goose;
Beat it quick, before the bulldog gets loose."
—Chicago News.

DEAR MONEY.

Mrs. Anthony Hope, the American wife of the well known English novelist, is as celebrated as her husband for bon mots.

At a dinner in New York during her American visit the young lady expressed her disapproval of mercenary marriages.

"Never marry for money," she said. "You can borrow cheaper."—Minneapolis Journal.

Reflections of

A Bachelor Girl

By HELEN ROWLAND.

SHE walked two feet in front of him,
With cold and haughty air,
And when he trod upon her frock
She gave him SUCH a stare!

And when she dropped her parasol
It really was absurd
To see him let her pick it up
Without a single word!

Oh, no, they hadn't quarreled,
And their hearts were free from strife—
But the gentleman was MARRIED
And the lady was—his WIFE!

The only way to win in the love game is to trump a man's two-spot of conceit with the ace of indifference.

A man's idea of spring cleaning is to run a straw through the house and blow the dust out of it.

The only sensible thing Romeo and Juliet ever did was to put a quick finish to their affair before the love-light went out.

CASTORIA

The Kind You Have Always Bought has borne the signature of Chas. H. Fletcher, and has been made under his personal supervision for over 30 years. Allow no one to deceive you in this. Counterfeits, Imitations and "Just-as-good" are but Experiments, and endanger the health of Children—Experience against Experiment.

What is CASTORIA

Castoria is a harmless substitute for Castor Oil, Paregoric, Drops and Soothing Syrups. It is Pleasant. It contains neither Opium, Morphine nor other Narcotic substance. Its age is its guarantee. It destroys Worms and allays Feverishness. It cures Diarrhœa and Wind Colic. It relieves Teething Troubles, cures Constipation and Flatulency. It assimilates the Food, regulates the Stomach and Bowels, giving healthy and natural sleep. The Children's Panacea—The Mother's Friend.

The Kind You Have Always Bought

Bears the Signature of

Chas. H. Fletcher.

In Use For Over 30 Years.

THE CENTAUR COMPANY, 77 MURRAY STREET, NEW YORK CITY.

NOW

Society

MR. AND MRS. EDWARDS CORSE have sent invitations to St. Louis friends to the marriage of their daughter, Ellen, to Mr. Joseph Tucker Markham of St. Louis, which is to take place in Chicago. Mr. Markham is the son of M. C. Markham, assistant vice-president of the Missouri Pacific Railroad in St. Louis.

A quiet home wedding of this evening will be that of Miss Mildred Orr and Mr. Will F. Beaton of Dallas, Tex., which will take place at the bride's residence on Forest Park boulevard.

Fine 14-k high-grade Jewelry. Whelan-Aehle-Hutchinson Jewelry Co., 621 Locust st.

Mrs. Charles P. Johnson gave a luncheon yesterday afternoon, followed by a musical, in honor of Miss Wilma Bernays of London, England.

The first dance of the Tuscarora Club will be held at the Cabanne Arcade Thursday evening. Music will be given by members of the Mercantile Quartet.

Mr. Claude McClure was married last Thursday to Miss Clara Haverkamp, daughter of Mrs. M. Haverkamp. They will reside at 1911 Mallinckrodt street.

Mr. and Mrs. Clay E. Jordan and Miss Ettie Jordan, formerly of the Buckingham have taken apartments in the St. Regis.

Beautiful new designs in solid silver wares for Wedding Gifts, at "Jaccard's," on Broadway.

Mrs. J. F. McCarroll of 4565 Page boulevard gave a pleasant surprise party in honor of her daughter, Virginia, and friend, Jean Baker, who has been home from Visitation Convent. Among the guests were: Misses Della Smith, Rachel Wortly, Anna Goldman, Rose Dillon, Gazell Norman, Ione James, Maud Davis; Messrs. Clyde Sundrell, Le Mar Raimel, Jack McCarron, Harry Brown, Melville Murphy, William McCarron, Ed Brown, Rob Smith, Schaffer, Grover James.

Mr. and Mrs. Trimble Wedlington returned home this week from New Orleans, where they spent the winter.

Miss Almina Catlin Thining of Waterbury, Conn., is visiting Mrs. William Saunders of 5563 Clemens avenue.

Rich cut glass for Wedding Gifts—new designs—at "Jaccard's," on Broadway.

Mrs. Helen Hoffman and Miss Hazel Owens of Memphis have taken apartments at the Southern.

Mr. and Mrs. J. H. Rohlee have given up their home on Washington boulevard and taken apartments in the St. Regis.

$3 gives a delicate child a week in the country. Ask the St. Louis Children's Aid Society, 1832 Carr street.

Mrs. I. T. Steinberg of the San Marco apartments gave a dinner and bridge party last Saturday, in honor of Mrs. Henry J. Benjamin, who will leave the first week in May for a four months' trip abroad.

Miss Jessie Shetterly of 2707 Dayton street and Mrs. Mamie Benson of 3512 Evans avenue have left for Los Angeles, Cal.

For ladies' and gentlemen's Waltham, Elgin, Hamilton and all standard American Watches, go to "Jaccard's," on Broadway.

ST. CHARLES HEIRESS' SECRET MARRIAGE BECOMES KNOWN

Miss Kate Buckmann Is Wedded at Midnight to Edward Salmon of St. Louis.

Miss Kate Buckmann of 728 Lewis street, St. Charles, who was reported recently to have inherited $10,000, admitted Tuesday that she had been secretly married in St. Charles to Edward Salmon of 1430 Mississippi avenue, St. Louis. Salmon is a foreman at the St. Louis plant of the American Car and Foundry Co.

In St. Charles Saturday night Salmon met Miss Buckmann at a retail dry goods store, where she is employed. The immediate marriage was not decided on, Miss Buckmann says, until they had started home. Instead of going home, they visited County Clerk Sandfort at his residence. The clerk agreed to keep their wedding secret and then the couple got Justice Knoop out of bed and were married.

Salmon returned to St. Louis and, to insure secrecy, Mrs. Salmon returned to work in the dry goods store Monday. The bride is 18 years old. She met Salmon two months ago at a roller skating rink.

Diamond Engagement Rings.

Why not buy a handsome ring on our easy, confidential credit plan? All the latest styles and mountings. Lowest prices. Loftis Bros. & Co., 2d floor, 308 N. Sixth st.

CHORUS OF 26 AT MINSTREL SHOW BY NEW CATHEDRAL CLUB

A minstrel show will be given Wednesday night at the Knights of Columbus Hall, 3549 Olive street, by the New Cathedral Club, composed of young men of the New Cathedral Parish. A chorus of 26 male voices will assist in the first part, a stag party in a college room.

The host, George Collins, will be interlocutor, and the waiters in black face will furnish the end-men's jokes. The waiters will be Harry Cornet, Roy Christman, Robert Buttnuth and Joe Lester.

The soloists will be John La Barge, George Halpin, Robert Leacock and Raymond Dockery. Italian and Irish impersonations will be given by William Coudrey. The Lyric Quartet will give a sketch, which includes several songs and dances.

Andrew Mack Marries Again.

NEW YORK, April 19.—William Andrew McAloon (Andrew Mack), the actor, married yesterday in Jersey City, Kathryn Humphrey, his leading woman, who is known on the stage as Mae Stevenson. McAloon was divorced by his first wife Dec. 29.

Will March to the Sea Again.

LEAVENSWORTH, Kan., April 19.—Gen. W. T. Sherman's route from Atlanta to the sea will be followed in July by 26 instructors and students of the Army Staff College at Fort Leavenworth for the purpose of studying tactics of the Civil War General.

Are You A Woman?

If you are a woman, there are times when you need a tonic.

You need a tonic, when you are always tired, when your appetite is feeble, when you feel blue, discouraged or worn-out with work or worry.

You need it to strengthen your nerves; to relieve pain, to regulate your system, to bring back your appetite, to brighten your eyes, to restore the roses to your cheeks. Yes! At such times you surely need a tonic!

What tonic? Cardui, the woman's tonic. Cardui, because it is prepared from medicinal herbs, that can be depended on to benefit the constitution.

Cardui, because it has been in use for over 50 years, and in that time has actually and positively proven its genuine merit as a tonic for sick women.

Cardui, because it is made from purely vegetable ingredients, mostly imported especially by its manufacturers—ingredients not in general use, nor for sale at drug stores, but which, as used in Cardui, have shown their specific value, in the common ailments from which so many women suffer.

Take Cardui, the woman's tonic, whenever you feel that you need a tonic, since Cardui is not an experiment, but a success. It has shown results. It has helped thousands of delicate, sick ladies, and will surely, therefore, help you.

There are many medicines for women, but only one Cardui, only one tonic medicine with the record behind it that Cardui has.

Take CARDUI

Thousands of ladies have written us thankful letters, telling how Cardui helped them. We publish many of the letters, under permission, to prove to you that our claims for Cardui are true. For further confirmation, you are at liberty to write to these ladies, or any others whose testimonials we print, and they will probably answer, if you enclose a stamped self-addressed envelope for reply, although of course they are not under obligations to do so.

Mrs. W. H. Ison, of 712 N. Bond Street, Baltimore, Md., writes: "Cardui has been a God-send to me. If at any time I feel bad, I fly to Cardui. I think it has saved my life. I was a poor creature before I took Cardui; had been a sufferer for about six years, and the pains I used to have I shall never forget. I fell off till I was nothing but skin and bones, and never got any better until I began to take Cardui.

"I had headache, dizziness, backache, indigestion, dull aching pains shooting all over me, and fluttering at my heart. I could not begin to tell you what I did suffer. I was in pain most of the time. I tell you, I was a perfect wreck.

"When I took Cardui, I began to improve, and today I am stronger, can stand on my feet, go out walking, do all of my housework and feel fine. I don't know what I would have done, if I hadn't taken Cardui."

Mrs. Martha Hown, of Sevierville, Tenn., writes: "I never did believe in proprietary medicines, until I began taking Cardui and it cured me. It saved my life when other treatments had failed to help me. There was a lump in my side, but after taking Cardui it went away and never has come back, and my side is well.

"Before taking Cardui, it was six months that I could not do anything, nor sit up hardly. Now I can do all my housework, go where I please, and walk, and it don't tire me. I feel as young and jolly as I did ten years ago. If all women would take Cardui, they would not suffer so much. It is the best medicine in the world."

"My wife, Mrs. Fannie E. Church," writes J. W. Church, Notary Public, of Summit, N. C., "was afflicted for 2 years with female trouble. She was not able, at times, to go out from the house. She suffered great pain and agony in her side and back. After other treatments all failed, we got three bottles of Cardui and used it. We found it was doing so much good, so continued its use, until now she is up and stout again.

"Before taking Cardui she only weighed 135 pounds. Now she weighs 182 pounds and is red and rosy as a 21-year old girl, although nearly 40 years of age. She says nothing is so good for women as Cardui and we will recommend it to suffering women the world over."

Mrs. Anna L. Bigham, of Pelham, Ga., writes: "I was troubled very bad with womanly ills. I could not stand on my feet for any time. My sides would swell and pain me. My head ached all the time, sometimes so badly I could not open my eyes.

"I was getting poorer every day and was so weak I could hardly walk across the room, but I am very glad to say that Cardui has got me up and able to do my housework. I feel better now than I have felt in some time."

Cardui Is for Sale at all Druggists. Try it

The Woman's Tonic

H H 19

HERE'S A REMARKABLE PIANO OFFER FOR YOU

WE have just placed orders for ten solid carloads of new high - grade pianos—and we expect them in within a week or ten days. To make room for these new goods—we throw our entire piano stock on sale beginning tomorrow at great reductions from former prices—and as an additional inducement to you to make your selections NOW—we offer you

Choice of Any Piano in This Stock

FOR $5.00 CASH

And Balance on such small Monthly Payments as suits YOUR own convenience.

NO INTEREST

No Charge for Delivery,
No Charge for Stool or Scarf,
No Extras of Any Kind.

This is the greatest opportunity that has been offered in years, and deserves your immediate attention. The assortment to select from is complete, and comprises practically every high-grade standard make on the market, including the following:

Steinway,	Chickering,	Estey,
Emerson,	Decker Bros.,	Kurtzmann,
Fisher,	Everett,	Kessler,
Bradbury,	Newby & Evans,	Pickard,
Sherman,	Mason & Mason,	Vose.

In this Sale $50 to $100 has been cut from the price of every Piano and the reduced prices of these world-famous pianos now range from $200.00 to $750.00

Every piano guaranteed for 20 years—and may be returned at any time within a year if you are not thoroughly pleased with your selection.

MAY, STERN & CO.

CASH OR CREDIT — 12TH AND OLIVE ST. — CASH OR CREDIT

The Sunday Post-Dispatch has over ONE-HALF MILLION more readers than any other newspaper west of the Mississippi. "First in Everything."

THE TONIC PAR EXCELLENCE

Quina-Laroche

FOR FAILING STRENGTH

Highly recommended during convalescence from

All Fevers, La Grippe, Etc.

Invigorating to the Aged, giving new energy to the debilitated. Beneficial in cases of Stomachal Diseases, Anemia, and the consequences of Childbirth.

Agents: E. FOUGERA & CO., New York

Sold by all Druggists.

Greatest Nerve and Blood Tonic

No. 2 M. I. S. T. No. 2

I have given personal inspection to the working of M. I. S. T. on the human system, and must say that it entirely meets with my professional sanction.

D. H. LOOMIS
Late Demonstrator of Anatomy, Philadelphia Medical College.

What We Guarantee M.I.S.T. No. 2 Will Cure

RHEUMATISM, no matter how long standing. Any case of inflammation of the Bladder. BLOOD POISON IN ANY STAGE. ANY CASE OF DIABETES.

It is no stimulant. Its effects are permanent and lasting. Will remove entirely from the system Cancer and Cancerous Germs.

In addition to the above, M. I. S. T. No. 2 has cured many cases of Pemphigus, Leucorrhea, Alkali Urethra and apparently incurable diseases of the nerves.

M. I. S. T. has been on the market for over 30 years, and has cured thousands of sufferers. It is prescribed by leading physicians all over the country. It is pleasant to take and absolutely safe. It never hardens or discolors the enamel of the teeth. If you are suffering from any chronic disease you are urged to write to us, no matter how many doctors or kinds of medicine you have had, without relief.

WE GUARANTEE TO CURE YOU.

FREE Take your own time to think of the value of the Cures described by physicians, we will send you one week's treatment free, only asking that when cured yourself you will kindly recommend it to others. Write confidentially in your own language, giving symptoms. If you look, or old books on the subject, mailed free.

Address M. I. S. T. CO., Toledo, Ohio

JOHNSON BROS., Broadway and Franklin

LAZY LIVER

"I find Cascarets so good that I would not be without them. I was troubled a great deal with torpid liver and headache. Now since taking Cascarets Candy Cathartic I feel very much better. I shall certainly recommend them to my friends as the best medicine I have ever seen."

Anna Bazinet,
Osborn Mill No. 2, Fall River, Mass.

Pleasant, Palatable, Potent, Taste Good. Do Good. Never Sicken, Weaken or Gripe. 10c, 25c, 50c. Never sold in bulk. The genuine tablet stamped C C C. Guaranteed to cure or your money back. 958

BLOOD POISON

Cured by the Marvel of the Century, the Obbac System

Drives out blood poison in any stage permanently, without doubtful mercury, or bottle of potash, but with purely vegetable, safe ingredients. To prove it we will send, put in sealed, plain envelope.

30 Day Treatment Free

If you hope leave quick. Cure yourself at home cheap. Send for free treatment and remarkable book on Cure of Blood Poison. OBBAC CO., 2136 Masonic Bldg., Chicago.

TWO RANGES IN ONE.

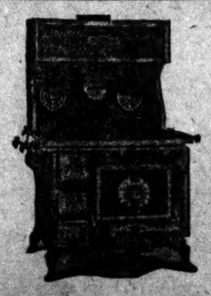

BURNS GAS OR COAL.

This is the champion interchangeable gas and coal range. Something entirely new, works like a charm. Just the range you have been wishing for. Your kitchen is small, you need the room. This will do all that your gas and coal ranges will do, with less fuel and less room, and only one range to keep clean. Whatever you do, don't buy a gas or coal range until you have seen it demonstrated at any one of our three stores. None other will please you after seeing the Champion.

J. C. Goitz Sawing Machine & Furniture Co.

1315-19 NORTH MARKET STREET,
4708-9 EASTON AVENUE, 518 FRANKLIN AVENUE

Read this Label

Think what it means.
It shows our policy.
It is our guarantee of good faith to you.

MONTICELLO

Special Reserve

MONTICELLO is more than simply *pure* whiskey—it is *good* whiskey.

It is distilled from the very finest and most expensive grain procurable. For years it mellows and ripens in charred oak barrels. The day it is made in our distillery you will see on the label. And the day it is bottled too, and the number of the barrel it was drawn from. It is straight, pure and honest.

"It's all whiskey."

You will not be disappointed in Monticello. Take our word for it. Every cafe sells it.

H. A. STEINWENDER & CO. St. Louis, Missouri

BOXING ✤ TENPINS

LIVE SPORTING NEWS AND COMMENT

BASEBALL ✤ FIELD

TOUCHING SECOND

INSIDE PLAY IN BIG LEAGUE BASEBALL

BY

JOHN J. EVERS AND HUGH FULLERTON

PUBLISHED BY ARRANGEMENT WITH THE REILLY AND BRITTON CO. CHICAGO

(Copyright, 1910 by The Reilly & Britton Co.)

CHAPTER II.

THE PLAYERS.

THERE is scarcely a sport known to the world in which professionalism does not exert a lowering influence. Cricket, golf, even the turf, draw strict lines between the amateur and the professional. In most branches of athletics to become a professional means to take a step backward in the social scale and in the estimation of fellow men.

The great exception to this rule is baseball. The chief reason for this is that baseball in the United States and Canada no longer is upon a doubtful basis, but ranks as an established and honorable trade. In addition the game requires exceptional qualities of body and mind, and in consequence perfect physical condition, involving moral restrictions, not only is insisted upon, but brings exceptional rewards.

In the earlier days of the game professional players were looked upon, in many cases justly, as ruffians or at best itinerant ne'er-do-wells. In many towns and cities of that time the atrocious conduct of the hired athletes, their carousals and misbehavior on and off the field, gave the sport and its players a bad name. Players of that day were recruits who looked upon the game as a means of gratifying nomadic tastes. Few of them expected to continue in the sport, and regarded an engagement as a summer outing, to be devoted to having a good time.

The end of that era came when baseball became a paying commercial venture and was placed upon a business basis. During the early days of the National League, as well as the smaller leagues, club owners, managers and backers invested in the game for the love of the sport itself and without much thought of getting any monetary returns. They expected to lose money; or possibly to regain it through the advertising the team would give them or their cities, rather than in actual receipts at the gates. They organized and operated their teams from that standpoint. Some of the owners were wealthy men, backing their teams as an amusement or from a personal pride. There was no recognized basis for salaries, but the average was low, and attracted only the adventurous or the tough, scrappy athletes from the back lots and bottoms of cities. While here and there were men of character and of education, decent clean young men who loved the game, the average of the players was low, morally and intellectually.

Rowdyism Suppressed.

WHEN the owners began to perceive that the sport was the latent rival of the theater in financial possibilities and possibly might become the greatest amusement enterprise in the world, the necessity of curbing rowdyism among the players and of obtaining men of higher moral and mental equipment impressed itself upon some of them. A few still held out for the old order of things. The majority, however, became wiser. They had seen crowds suddenly cease to attend games; whole cities turn in disgust against teams and their tactics; as happened in Cleveland, Baltimore, and once in New York. The owners then decided to cater to the patrons; to protect them from the insults and revilings and the coarse words and acts of some of the men.

Much as the "commercialization of baseball" is to be regretted from some standpoints, the fact that it has abolished rowdyism, brought a higher, cleaner and more sportsmanlike class of players into the game and put a premium on brains, commends the business administration. With the beginning of financial prosperity to owners, who had long struggled against loss and sometimes ruin, a higher class of men was attracted to the profession. The colleges sent some of their best men; young athletes who, under ordinary condition would have remained at home and entered business, were lured to the game by the chances of big salaries and some honors.

This revolution of conditions began before the Brotherhood fight which culminated in the revolt of the players in 1890. The game was beginning to prosper after years of struggle, salaries were growing higher and higher, and club owners were bidding against each other for the services of the best players. In that respect, baseball is one of the oddest of all business ventures. Eight club owners in the league are partners in business, sharing receipts, sharing prosperity and adversity. Yet all the time these business partners must strive to beat each other on the field and to take each other's players away from them. The National League has almost from the start been mercenary and this unavoidable condition, which reduced profits largely, the club owners sought to abolish by agreeing to enforce a salary limit, whereby the highest salary paid to any player was to be $2000. The players revolted against this reduction of salaries, organized a rival league, and salaries leaped to five times that figure, bringing disaster upon everyone concerned.

Salaries Fall After "War."

THE restoration of peace reduced salaries again, but they increased steadily during the next 10-year period, as the game grew in popularity and returned large financial receipts. The National League had inaugurated another salary reducing campaign in 1899, which ended abruptly when the American League invaded the field and sent salaries to a war-time footing again by bidding for players. At the restoration of peace salaries had reached so high a figure that baseball offered a chance of quick riches to a high-class of youths who speedily enlisted. Salaries fell after the peace pact, but have continued to increase steadily and healthily to the present time.

Players Too Rare.

THE establishment of two major leagues of equal or nearly equal caliber immediately doubled the demand for first-class players, and developed the fact that, with perhaps 100,000 active players in the minor leagues, college, semi-professional and strong amateur teams, it was extremely difficult to find 225 men good enough, and with experience enough, to fill the 16 clubs of the two major leagues. This famine in athletes not only acted to increase the demand for players, and to add to salaries, but it impressed upon both owners and managers the necessity of keeping good ballplayers in condition. The live stock, upon which the fortunes of the owners depended, had become so valuable that any depreciation found its way into profit and loss figures.

The watchful care of managers over the morals and physical grooming of players insured good behavior. As the game advanced and developed toward perfection, the demand for men above the average in mentality as well as in strength and speed became greater and greater, and the value of the players rose steadily.

The finding and developing of players is the greatest problem of the modern game. There is a dearth of really good players; men of brains, speed and strength, coolness and character. The major leagues alone demand nearly two hundred new players each year to fill gaps in the ranks, and of these not more than twenty, or one in ten, is good enough to remain with the major league teams as a substitute even, and perhaps not more than an average of eight for the sixteen clubs secure regular positions, replacing veterans.

It is almost impossible to purchase players of worth, but outside of all monetary considerations it is certain that the manager of a weak major league club cannot, even if given his choice of all the players in America outside the major leagues, get together a team good enough to raise his city into the first division unless phenomenal luck attends his efforts and a half a dozen players develop suddenly after being promoted.

There have been instances of teams being thrown together that fitted exactly, but they are baseball miracles. The modern manager has as much chance of putting together a winning team in one season as he would have of throwing a handful of mud into the air and having it come down as a Sevres vase. John Grim, who has managed baseball clubs in almost every league and state in the United states, once put together a team of ten men to represent Portland, Ore., in the Northwest League. He had two weeks in which to create a team out of nothing and a few thousand dollars. In ten days he gathered from all over the United States ten players, most of whom he never had seen before and knew little about. He moved on Portland with his squad. Every man in the squad developed into a good ballplayer. All ten remained with the team through the entire season, and with only one recruit they won the championship from three other teams of experienced players.

To Be Continued Wednesday.

EVERS BEST OF ALL ON INSIDE BASEBALL

JOHNNY EVERS of the Cubs, who collaborated with Mr. Fullerton in producing this baseball serial, enjoys the distinction of having the most active baseball intelligence in the game today. He is probably as well posted on "inside play" as any man in the game, and applies it to situations in his daily routine with wonderful facility.

It was he who in a memorable game, saved the day for Chicago by tagging second and putting out Merkle of the Giants, when the winning run had virtually been scored by New York. It was a technicality that nobody thought of and the players were running off the field to the club house when Evers turned it. It won the game and the pennant for the Cubs.

Mr. Fullerton has been writing baseball for newspapers and magazines for twenty years and is one of the best posted men in the business.

"BILL" WEAKENS, JUST AS BROWNS SEEM WINNERS

DETROIT, Mich., April 19.—The Browns and Tigers inaugurated their series yesterday, and Manager Jennings believes he was lucky to take the game, 8 to 2. Bill Bailey opposed George Mullin. The St. Louis southpaw had the better of the hit argument, 7 to 4. He blew in the eighth and ninth, though, and the Tigers turned an apparently 5-0 defeat into a 8-2 victory.

The Browns tallied their first run in the opening inning. Stone singled for a starter. Wallace followed with a double, but Stone was held on third. Hoffman sent a high one to McIntyre and Stone chased across. Griggs rolled to Jones and Wallace was run down between third and home. Hartzell singled, but Abstein ended it with a high one to Cobb. Demmitt's walk, Stephens' sacrifice and Stone's single in the second gave the Browns their second run.

It remained that way until the eighth. After Griggs had tossed out Jones, Stanage rolled one to Wallace, who tossed over Abstein's head. The catcher went to second on the misplay. Abstein had recovered and tossed to Griggs in time to head off Stanage, but Griggs dropped the ball. After Mullin had been retired, via a foul, Bailey weakened and walked McIntyre and Bush. Cobb sent a roller down by third and it went for a double, Stanage and McIntyre scoring and tying the count.

In the ninth, Crawford walked. Delehanty tripled and the game was over.

Secretary Lloyd H. Rickart of the Browns returned from Detroit Tuesday morning to await the opening of the season here. He reports that the Browns are going in good shape.

"Cobb's hit, which they counted a double and which tied the score yesterday, hit the bag and should have been called a foul," stated Rickart. "The Tigers were lucky."

Rickart says Jack Powell or Joe Lake will probably pitch the opening game against the White Sox here. It was snowing in Detroit yesterday, according to the Browns' hustling secretary.

KLING NOT SURE HE WILL GO TO CHANCE'S CUBS

KANSAS CITY, Mo., April 19.—If John Kling has any immediate plans for resuming his place as a member of the Chicago team, they are so secret that no one else except the former Cub catcher has any inkling of what he intends to do.

He is maintaining the indifferent attitude which has characterized his actions since the National Commission decreed that he might under certain conditions return to organized baseball.

"I have heard nothing from Murphy or Chance for more than two weeks," Kling said this morning. "I was ordered to report at Dayton, O., but my business was so situated at that time that I could not leave. I have had no further communication with the Chicago club since that time.

"My baby underwent an operation this morning, and until the result of this operation is known, or at least until the baby is out of danger, I would not leave Kansas City if I never played baseball again.

"My billiard hall is my own private business and Manager Chance has no occasion to refer to it in interviews or to say that I am using this as an excuse to 'sticking up' the Chicago club for more money. I will say, however, that the returns from my business are so far in advance of what I made playing baseball that there is no comparison.

"I may fix up my affairs here and with the Chicago club in a few days. I have nothing on which to base this opinion at the present time, but if I do I shall join the team providing my baby's condition is such that I can leave here."

BROWNS GAME CALLED OFF; RAIN AND COLD WEATHER

DETROIT, Mich., April 18.—Today's game between the Tigers and the Browns was called off owing to the wet grounds and cold weather. The final game of the present series is scheduled Wednesday.

Selby's Royals would like to arrange local or out-of-town games. Address W. Glerer, 4218 Warne avenue.

WRAY'S COLUMN.

ARE we ever going to have Bill respond favorably to that touching ditty, "Won't you come home, Bill Bailey?"

For over two years, now, Midas Hedges and his managers have been endeavoring to get William of the southpaw to come home with the goods, but Bill steadfastly refuses to listen to the appeal. There was a time, one year, when we thought Bill would relent. He had recovered from his spring ailments and was hurling the stuffed skin like a real champion—in practice. Then came the day when we sent him against the hated Red Sox. Bill pitched a two-hit game, and we all thought Bill had come home.

But he didn't. He just got beat—same as always.

At Detroit, Monday, Bill was already home, everybody thought. He had outpitched his rival and his team had outbatted the enemy. But did Bill return to the domicile with the meal ticket?

No, sir. Bill just let down, same as per usual, right on the front door step, and permitted the tramps to run away with the goods.

It is hateful to knock. Also it relieves the torn mind, much. And, after all, it isn't knocking to say that William has yet to make good for the purse he gets. For it's the truth.

What Good Pitching Means.

A GREAT many persons who follow baseball think that a low number of hits necessarily means good pitching. But don't invest in that belief. Take the case of Wild Bill Donovan, Christy Mathewson or any of them. Donovan, for example, in the year that Detroit first won the championship, pitched something like 31 games, winning 26, losing four and tieing one. His average of hits for the season was close to nine to the game, which would be reckoned losing pitching if Bill Bailey or almost any of our fellows did it.

But not with Donovan. Wild Bill is a pitcher. He reserves his last ounce for the emergency which demands it, while all of our men, in the past, have seemed to be pitching that same last ounce to get by a few innings with.

Take most of the Browns' staff. If you want to point out a weakness common to all of them, it is to be found when men get on bases. They are all wonders, with the bags clear, because their attention is not divided. But when they have to carry a bucket on each shoulder, so to speak, there is nothing left.

O'Connor, catcher in his day, may teach some of this out of his men. It is nothing but an obsession, to start with, and men of natural pitching talent should be able to overcome it. Both Bailey and Graham have the physical requisites of fine pitchers, in that they are able to serve to the batter the puzzling stuff so desired. But until they can govern their desire to do airship stunts with men on bases neither will ever be great.

Here's a Real Sample.

LOOK at Barney Pelty. Barney has not been of the best for two years, although his percentage of victories has been good enough. Aside from a roundhouse curve Barney has had little except his native courage and judgment, and he gets away with it. Barney is not afraid to get men on bases. Not he. Four times in one game last year men reached third base and twice of the four the bases were all occupied. But did Barney chuck it up when the pinch came?

Not he. He stuck to his task, tightened up, cut loose with the reserve that every careful pitcher has, and cleared the bags with the exception of a solitary run, in one inning, which came as an accident, and not through a hit.

That's pitching, Bill Bailey. Take a leaf from Barney's book.

"Slicker" Stephens Doing Well.

ONE of the pleasing features of the Browns' early season showing has been the work of Jimmy Stephens. James never had the responsibility thrust upon him that he shoulders this year, and a few doubts were cast upon his ability to stand up under it. If the few games so far recorded be a criterion, James will be one of the most reliable men in the League. His throwing to bases and allround receiving has pleased O'Connor greatly. And there is no department of the team, not even the pitching, that needed a little encouragement more than this same backstopping angle.

Demmitt is making his presence a big help to the Browns in this, the hour of Al Schweitzer's absence. Demmitt is a clever enough fielder, if he can but keep up his hitting stunts.

Abstein Is Game.

BILL ABSTEIN ought not to be in the game for the Browns, at present. The miracle is not that Bill is making few errors but that he is not making more of them.

William acquired a bad bruise on the base of his gloved hand during the trip and it is now so sensitive, say the correspondents at Detroit, that he cannot bear to receive a ball in the pocket of the glove, but must take it in the tip. In so doing, recently, he caught a hard rap on the tip of his forefinger and now that, too, is out of commission. His entire hand is, therefore, dubious, and Wilhelm is playing on his nerve. With the best of intentions, this is liable to result in a miss at a critical time.

TODAY'S OF TABLE

AMERICAN LEAGUE.

Standing of the Clubs.

CLUB.	W.	L.	Pct.	Win.	Loss.
Washington	2	1	.667	.750	.500
Cleveland	2	1	.667	.750	.500
Detroit	2	2	.500	.600	.400
Chicago	1	1	.500	.667	.333
New York	1	1	.500	.667	.333
Boston	1	1	.500	.667	.333
ST. LOUIS	1	2	.333	.500	.250
Philadelphia	1	2	.333	.500	.250

Monday's Results.

Detroit, 8; St. Louis, 2.

Tuesday's Schedule.

St. Louis at Detroit.
Cleveland at Chicago.
New York at Philadelphia
Washington at Boston (2 games).

NATIONAL LEAGUE.

Standing of the Clubs.

CLUB.	W.	L.	Pct.	Win.	Loss.
Boston	2	1	.667	.750	.500
Philadelphia	2	1	.667	.750	.500
Pittsburg	2	1	.667	.750	.500
Cincinnati	2	2	.500	.600	.400
Chicago	2	2	.500	.600	.400
ST. LOUIS	1	2	.333	.500	.250
Brooklyn	1	2	.333	.500	.250
New York	1	2	.333	.500	.250

Monday's Results.

All games postponed.

Tuesday's Schedule.

Chicago at St. Louis
Pittsburg at Cincinnati.
Boston at New York
Philadelphia at Brooklyn.

BOSTON DEFEATS SENATORS IN MORNING GAME, SCORE 2 TO 1

BOSTON, April 19.—Attended by the usual flag-raising ceremony and the pitching of the first ball by Mayor John F. Fitzgerald, the American League baseball season in this city was opened today and celebrated by the home team with a victory over Washington by a score of 2 to 1. The grounds had been well dried by the sun and the game was fast.

Nearly 15,000 persons were present. Score:

WASHINGTON.	AB.	R.	H.	PO.	A.	E.
Milan cf	3	1	1	2	0	0
Schaefer 2b	3	0	1	2	4	0
Leibold lf	4	0	0	1	0	0
Elberfeld 3b	4	0	0	1	1	0
Gessler rf	4	0	1	1	0	0
Unglaub 1b	4	0	0	12	1	2
McBride ss	3	0	0	0	6	0
Street c	3	0	0	6	1	0
Oberlin p	2	0	0	0	2	0
Totals	30	1	3	24	14	2

BOSTON.	AB.	R.	H.	PO.	A.	E.
McConnell 2b	3	1	0	2	1	0
Lord 3b	3	1	1	0	3	1
Speaker cf	3	0	2	3	0	0
Stahl 1b	3	0	1	12	0	0
Wagner ss	4	0	0	1	3	0
Niles rf	3	0	0	2	0	0
Hooper lf	3	0	1	3	0	0
Carrigan c	3	0	0	7	1	0
Ciccotta p	0	0	0	0	1	1
Totals	28	2	5	27	9	2

Innings—	1	2	3	4	5	6	7	8	9	
Washington	0	0	1	0	0	0	0	0	0	—1
Boston	1	0	1	0	0	0	0	0	0	—2

Three-base hit—Lord. Sacrifice hits—Leid 2, Speaker, Oberlin. Double play—McBride, Schaefer, Unglaub. Left on bases—Washington 6, Boston 7. Bases on balls—Off Oberlin 1, off Ciccotta 2. First base on errors—Boston 2, Washington 1. Hit by pitchers—By Oberlin (Stahl). Struck out—By Ciccotta 4. Wild pitches—Oberlin, Ciccotta. Time, 1h. 44m. Umpires—Dinneen and Connelly.

Harrisons defeated the Hartfords by a score of 9 to 5. Batteries: Crawley and Hoffman, Dodson and Joaquel.

CHANCE LIKES CUBS' OUTLOOK FOR THE FLAG

"Peerless Leader" Believes His Team Is Strong as Ever and Will Land on Top.

ALTHOUGH the season is but a few days old, Manager Frank Chance of the Chicago Cubs, the Cardinals' current attraction, believes his team will come back and win the National League pennant this season. The "Peerless Leader" says he likes his team. He's satisfied with the way it has started the season, and is counting on it to nose out the other contenders.

Chance points to the fact that his team was only prevented from winning its fourth straight championship in 1909 because the Pirates beat the barrier in the beginning and because of some ill luck to his twirlers in the early season.

He doesn't look for the Pirates to lose the field this year and is confident that his twirling staff is as strong, if not stronger, than ever. Chance believes the Pirates and the New York Giants are to be feared most by his team. However, he adds that he looks for a close race, with all the teams making trouble.

Chance states that he has been unusually lucky with his young twirlers. At times during the 1909 campaign, the once famous corps, including Brown, Overall, Reulbach and Pfeister, showed signs of weakening. It bothered Chance and he strove to bolster the twirling department. He added Carson of the Portland (Pacific Coast League) team and Pfeffer of the Toronto (Eastern League) team.

Both twirlers have come up to expectations, according to Chance. Then Hagerman, who was with the team last season, has shown more than ever this spring. Kroh, the young left-hander, is also bound to stick, states Chance. He and Jack Pfeister, the veteran, are the only southpaw members of the corps.

"It's going to be as hard fought a race as any, I believe," stated Manager Chance. "But we are going to be in that fight to our necks and I believe we are going to land on top this year. I like my team, in fact I am pleased with it. It looks as strong as ever and that means that it is the best in the country.

"I don't like to say much about the other clubs of the League because they all are dangerous. The Pirates, because they won last season, have to be feared again. Then John McGraw always has a team that is to be feared, and this year will be no exception to that rule.

The Cubs came from Cincinnati Monday, where they broke even in a four-game series with the Reds. Manager Chance says the Griffith outfit appears to be an improved one, but he isn't picking it as a pennant possibility.

"The Reds appear to be an improved club," continued Chance, "but it seems to me that Griff's pitchers are not strong enough. Of course, his club will win a lot of games, but I can't see that it has a chance for the pennant.

"Bresnahan, too, should win a whole lot more games this season than he did a year ago, as he certainly appears to have an improved aggregation. I always did like Huggins' work, in fact, everybody has to admit that Miller is a grand ballplayer. Then that young fellow Oakes played good ball with the Reds in 1909 and will make a valuable man for Roger.

"No, I am not worrying about my catching staff with Kling absent. Kling isn't needed with Archer, Needham and Moran hanging around. If Kling cares to show up it will be all right. But I am going ahead as though Kling were not on earth. We haven't heard from him at all this spring and he has us guessing about his plans as much as anyone."

FRANK COLE, PHILADELPHIA BOXER, DIES FROM INJURIES

PHILADELPHIA, April 18.—Frank Cole, a lightweight negro pugilist of this city, died in a hospital today from injuries received last night in a boxing bout with Stanley Rodgers at the boxing club managed by Jack O'Brien. Rodgers was held without bail to await the action of the Coroner. The referee and several witnesses were also held. Cole, in the third round, received a solar plexus blow which sent him to the mat, his head striking with terrific force.

Later in the day "Jack" O'Brien, Rodgers, Cole's seconds and George Decker, the referee, appeared before Coroner Ford and were in bail to await the result of an inquest to be held on Saturday. Rodger's bail was fixed at $1000 and the others were held in $500 each. O'Brien became bondsman for all involved except himself, a friend going on the fight manager's bond.

O'CONNOR MAKES JENNINGS CASH OFFER FOR SCHMIDT

DETROIT, Mich., April 19.

THE only obstacle which at present stands in the way of the addition of Catcher Charles Schmidt to the Browns is the fact that Manager Jack O'Connor is unable to give Jennings of the Tigers any of the players whom Jennings will consider in a deal.

O'Connor wants Schmidt. Jennings is reconciled to using Charlie in a trade, but O'Connor has nothing to tempt Hughie, who is well loaded up with material, so far as substitutes are concerned.

The two managers held a conference, at O'Connor's suggestion, last evening and O'Connor broached the Schmidt matter. The two talked for some time discussing trades of various sorts. O'Connor, it is understood, finally made Jennings a cash offer for the catcher, which Jennings took under advisement pending a conference this morning with President Navin of the local club, who has the last word to say in all deals of this character, though always amenable to any feasible suggestions from the manager.

O'Connor believes that Schmidt would be a great help to the Browns.

A peculiar part of the possible deal is Schmidt's willingness to leave a champion club for one that finished far down in the race last year. The cause of the surprising sentiment is the fact that Schmidt's home is at Coal Hill, Ark., and a position with the St. Louis club would make it very easy for him to spend a day or two at home from time to time. He figures also that the Tigers can't keep on winning pennants and getting into world's series indefinitely, which point of reasoning is unquestionably sound.

It is peculiar that Schmidt, though in yesterday's game for only an inning, gave a thorough demonstration of the strength of his arm by cutting down Demmitt in the ninth, in spite of the fact that the St. Louis speedster had an excellent start off first base and looked to have second surely stolen when Schmidt cut loose his throw to Delehanty. The ball nearly brained Mullin, who hardly had time to dodge.

Stanage in Fine Form.

Locally Schmidt is still well thought of and a large contingent of the fans would be very sorry to see him go. Stanage is catching grand ball at present, but has the reputation of being very unsteady in his habits. Beckendorf and Casey are still untried, though promising. In past years Schmidt has been Mullin's regular battery mate and caught the Tigers' star pitcher in nearly all of his games last year. The pair have been roommates for years on the Detroit club.

Jennings has always taken issue with Schmidt on his habit of holding the ball while runners are tearing round the sacks, and then letting fly with terrific speed at the last moment.

This always makes the play difficult for the infielders, many of them have suffered sprained and broken fingers on account of the savage throws which Schmidt has cut loose at them when hurried.

Shaw Goes to Toronto.

Al Shaw, the former Cardinal outfielder, who was sold to the New York Giants for the $1500 waiver price, has been released by Manager McGraw. He goes to Joe Kelley's Toronto (Eastern League) Club.

THE BEST S.S.S. SPRING TONIC

Most persons, even those who are ordinarily strong and healthy, need a tonic and blood purifier in the Spring. Some have no particular ailment, but are weak, debilitated and run-down. Winter life with its decreased amount of outdoor exercise, and the fact that cold weather has kept the pores of the skin closed, prevented the proper amount of waste and refuse matter from being expelled from the system. These impurities entering the circulation have thinned and weakened the blood, and the body therefore does not receive a sufficient amount of blood nourishment. The general bodily weakness, tired feeling, fickle appetite, poor digestion, etc., show how anemic the blood has become. Frequently skin diseases, pimples, eruptions, etc., break out and this is evidence of the impurity of the circulation. S. S. S. is the best Spring tonic, because it is the greatest of all blood purifiers. It is the only medicine on which you can rely to supply the system with the needed tonic effects and at the same time purify and enrich your blood. The use of S. S. S. at this time may save you from a long spell of sickness, and it will certainly prepare you for the strain of the long, hot Summer. S. S. S. is made entirely from roots, herbs and barks; it is Nature's tonic, pure and healthful. It regulates digestion, tones up the stomach, improves the appetite and promotes strong, vigorous health.

THE SWIFT SPECIFIC CO., ATLANTA, GA.

New York City
Baltimore or Philadelphia
via
WASHINGTON
Two Fine Trains Daily

C. & O. Limited

Leaves St. Louis 12.00 noon. A solid electric-lighted train St. Louis to Washington, arriving 2.40 next afternoon. Connecting train arrives Baltimore 3.56 p. m., West Philadelphia 5.58 p.m. and New York 8.15 p.m. following day.

The F. F. V. Limited

Leaves St. Louis 11.55 p. m. and carries electric-lighted sleeper St. Louis to Cincinnati, connecting with a solid vestibule train Cincinnati to Washington and New York, arriving Washington 6.40 second morning, Baltimore 8.02 a. m., West Philadelphia 10.23 a. m., New York 1.00 p. m.

Both Trains Run via
Big Four-Chesapeake & Ohio
$21.00 to NEW YORK

NEW YORK CENTRAL LINES

Tickets and berth reservations at Union Station or City Ticket Office, 715 Olive Street.
Phones: Olive 123, Main 755, Central 2161.
CHAS. KROUTZENBERGER, A. G. P. A., ST. LOUIS
H. J. RHEIN, Gen'l Passenger Agent, CINCINNATI

About an important subject—*tires*

Tire expense is greatly reduced for Oldsmobile owners. All the four-cylinder cars have 36-inch tires—the maximum diameter for most cars, whatever their power or weight. And the six-cylinder Oldsmobiles are regularly equipped with 42-inch tires, the largest manufactured, — first made on special order for the "Limited".

Without going into the technicalities of the subject, there is a proper diameter of tires for the weight they sustain and the work they do. Every inch less than the correct dimension greatly increases the vexations and dangers of premature wear and blow-outs.

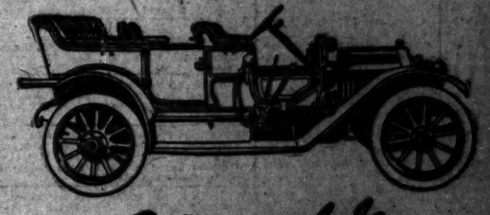

Oldsmobile SPECIAL

Many cars are much heavier than the Oldsmobile, which is not a heavy car for its power and carrying capacity,—yet, even the four-cylinder roadsters are equipped with 36-inch tires; it is the smallest size we furnish.

Durability and economy are not all that is gained by tires of adequate size. . . Large tires ride easier and greatly increase the pleasure of motoring.

The attention given to an adequate tire equipment of the Oldsmobile is typical of the attention given to every detail that contributes to luxury, reliability and low cost of maintenance.

OLDS MOTOR WORKS
Licensed Under Selden Patent
St. Louis Branch
406 N. 12th St. Telephone Olive 1994

DEATHS.

CALLAHAN—On Tuesday, April 19, 1910, at 10:45 a. m., Kate Callahan (nee McGee), beloved wife of William Callahan, at the family residence, 2309 Howard street.
Due notice of funeral will be given later. (c)

DOLAN—On Monday, April 18, 1910, Mary Agnes Dolan, beloved sister of John B. Dolan, and daughter of the late Mary and Michael Dolan, at the age of 44 years.
Funeral on Thursday, April 21, at 8:30 a. m., from 3739 Laclede avenue, to St. Xavier's Church, thence to Calvary Cemetery. Deceased was a member of St. Xavier's Young Ladies' Sodality. (c)

FITZPATRICK—At the residence of her daughter, on Monday, April 18, 1910, at 1:30 p. m., Maria Fitzpatrick (nee French), beloved mother of Mrs. Peter Kolb (nee Fitzpatrick), and John Fitzpatrick, and our dear grandmother.
Funeral on Wednesday, April 20, at 1:30 p. m., from Heritage's funeral rooms, 907 Chouteau avenue, to Annunciation Church, thence to Calvary Cemetery.
Peoria (Ill.) papers please copy. (c)

HATT—On Monday, April 18, 1910, after a short illness, Laura Hatt (nee Mertz), beloved wife of John Hatt, and dear mother of Carrie and Herman Hatt, and our dear sister, daughter-in-law and sister-in-law, at the age of 32 years.
Funeral from residence of her sister, Mrs. Carrie Hermann, 3630 Thelosan avenue, on Thursday, April 21, at 2 p. m. Relatives and friends invited to attend. (c2)

HENDERSON—Entered into rest on Tuesday, April 19, 1910, at 10:25 a. m., Joseph Henderson, beloved son of James and Mary Covington, aged 22 years 3 months and 20 days.
Funeral from family residence, 2356 Scott avenue. Due notice of time will be given. (c)

KILMADE—Entered into rest on Tuesday, April 19, 1910, at 7:40 a. m., Frances Kilmade, beloved daughter of Rose Kilmade and the late Peter Kilmade, and dear sister of Peter, James, Thomas, Catherine and Lawrence Kilmade, Mrs. William Donovan and Mrs. Theodore Uhl, and the late John Kilmade, granddaughter of Mrs. Peter Kilmade (nee Kilmade).
Funeral from family residence, 2967 Easton avenue. Due notice of time will be given. (c)

LAME—Entered into rest on Monday, April 18, 1910, at 1:35 a. m., Phoebe Lame (nee St. John), in her eighty-ninth year.
Funeral from residence of her daughter, Mrs. Henrietta Wells, 1815A Laflin street, on Wednesday, April 20, at 2:30 p. m.

NEHRING—Entered into rest on Monday, April 18, 1910, after a lingering illness, at the age of 21 years and 6 days, Theresa Anna Nehring (nee Sell), beloved wife of George Nehring, and dear mother of George, Rose and Hulda Nehring, dear sister of Jacob Sell.
Funeral on Wednesday, April 20, at 1:30 p. m., from family residence, 1208 Chouteau avenue, to St. Mary's Church, thence to SS. Peter and Paul's Cemetery. Friends invited.

NEIFIND—Entered into rest on Tuesday, April 19, 1910, at 1 a. m., Zaesilia Neifind (nee Walter), beloved wife of Peter Neifind, and dear mother of Mrs. Rosie Keveling, Mrs. Lulu Johnson, Miss Anna Neifind, Joseph H., Arthur P. Neifind, and mother-in-law and grandmother, after a brief illness, at the age of 76 years 5 months.
Funeral on Thursday, April 21, at 1:30 p. m., from family residence, 4044 North Broadway, to Holy Trinity Church, thence to Calvary Cemetery. Interment private. Please omit flowers. (c)

MCMANUS—Entered into rest on Monday, April 18, 1910, at 4 a. m., John McManus, beloved husband of Rose McManus (nee Byrne), father of Patrick, Catherine McManus and Mrs. J. Patterson.
Funeral on Wednesday, April 20, at 9 a. m., to Calvary Cemetery. (c)

MUELLER—Suddenly, on Tuesday, April 19, 1910, at 8 a. m., Richard C. Mueller, beloved husband of Martha C. Mueller (nee Stange), and dear father of Hortense Mueller, and my dear son-in-law, aged 41 years.
Funeral on Thursday, April 21, at 2 p. m., from Hauck & Schmidt's funeral rooms, 3114 South Grand avenue. (c3)

MURPHY—At Denver, Colo., on Saturday, April 16, 1910, Julius I. Murphy, son of P. C. Murphy.
Funeral will take place from the Cathedral Church, on Wednesday, April 20, at 8:30 a. m., thence to Calvary Cemetery. (c)

NEINER—On Tuesday, April 19, 1910, at 5 a. m., John Neiner, dearly beloved husband of Bertha Neiner (nee Sartory), and father of Julia, Charles, Nicholas, Louis, Harry, Matilda and John Jr., and our dear brother and brother-in-law, at the age of 53 years.
Due notice of funeral from family residence, 3924 Theodosia, will be given.
Warsaw (Ill.) papers please copy. (c4)

OFFER—Entered into peaceful slumber, on Sunday, April 17, 1910, at 10:45 p. m., after a short illness, in his fifty-ninth year, Frank Henry Offer, beloved husband of Louisa Offer, and dear father of Anna, Fred, Martha and Lillie Offer, and dear son-in-law, father-in-law and brother.
Funeral from family residence, 3248 North Nineteenth street, on Wednesday, April 20, at 2 p. m. Relatives and friends invited. Deceased was a member of Victoria Council, No. 646, R. A.; Germania Court, No. 51, T. B. H. (c2)

ROSENTHAL—Entered into rest on Tuesday, April 19, 1910, at 12:45 a. m., Chester Samuel Rosenthal, at the age of 21 years 5 months and 19 days, beloved son of Mr. and Mrs. Nathan Rosenthal.
Funeral notice later. (c)

SCHWITZ—Asleep, on Monday, April 18, 1910, at 5:10 p. m., Anna Schwitz (nee Lentz), dearly beloved wife of Edward Schwitz, and our darling mother, at the age of 56 years 3 months and 24 days.
Funeral on Thursday, April 21, at 1:30 p. m., from family residence, 2808 Victor street, to St. Matthew's Church, Jefferson and Potomac street, thence to St. Matthew's Cemetery. Deceased was a member of St. Matthew's Ladies' Society. (c2)

SEYLER—Entered into eternal rest on Monday, April 18, 1910, at 6 a. m., at Mount St. Rose Hospital, John Seyler, aged 51 years, dearly beloved husband of Artie Seyler (nee Smith), and dear son of Mrs. John Seyler, and brother of Mrs. F. E. Lutz and Nettie Seyler.
Funeral will take place Wednesday, April 20, at 2 p. m., at Waterloo, Ill. Relatives and friends are invited to attend.

SIENER—Entered into rest on Sunday, April 17, 1910, at 9:30 a. m., Miss Emma M. Siener, beloved daughter of Mrs. Josephine Siener, and sister of Mrs. Mary A. Doyon.
Funeral will take place Wednesday, April 20, from family residence, 409 South Fourteenth street, at 8:30 a. m., to St. Mary's Catholic Church, thence to Calvary Cemetery. Interment private.

SPILKER—On Monday, April 18, 1910, Edward Spilker, dearly beloved son of G. H. and Anna Spilker, our dear brother, brother-in-law and uncle, at the age of 11 years and 6 months, after a short and severe illness.
Funeral will take place from William F. Paschedag's funeral rooms, 3621 North Grand avenue, Wednesday, April 20, at 2 p. m. Friends of family invited to attend.

TAYLOR—On Monday, April 18, 1910, Mary Taylor, relict of James J. Taylor, and beloved mother of William E. and Anna F. Taylor and Mrs. Sarah J. Jacobs, aged 72 years.
Funeral from her late residence, 4448 West Belle place, on Wednesday, April 20, at 2 p. m., thence to Bellefontaine Cemetery. *

GERAGHTY, Undertaker, DAY OR NIGHT. Phone 231. 4661 BARTON. Bel. 739.

Try a 3-Time Ad--Results Almost Certain for Anything

Telephone Your Ad Direct to the Post-Dispatch If not convenient to send it through a Drug Store. **Your Credit's Good if You Rent a Phone**

Bell, Main 721, 742, 2120; Kinloch, Central 88, 89, 91, 2415.

No advertisement charged for a less amount that 10 cents per line. *Money refunded on unused insertions.*

DEATHS.

TREU—Entered into rest on Monday, April 18, 1910, at 10 a. m., Richard Treu, beloved husband of Elisabeth Treu, and brother of Lydie Wiedemann, Emma Benz, Lituelia Kuny, Gustave and Herman Treu, at the age of 33 years.
Funeral from Math. Hermann & Son's undertaking rooms, 3531 North Broadway, on Wednesday, April 20, at 2 p. m. (c)

ZENS—Entered into rest on Tuesday, April 19, 1910, at 12:05 a. m., Charles J. Zens, beloved husband of Martha E. Zens (nee Meier), and beloved husband of the late Mary Zens (nee McHugh), and dear father of Casper, May Zens and Mrs. E. K. Krite (nee Zens).
Funeral from family residence, 2139 Sidney street, on Thursday, April 21, at 2 p. m., to St. Agnes' Church, thence to SS. Peter and Paul's Cemetery. Deceased was a member of the Knights of Columbus, De Smet Council; Knights and Ladies of Honor, and the St. Vincent de Paul Society.
Albany (N. Y.), Newark (N. J.) and Nevada (Mo.) papers please copy. (c)

STOCKHOLDERS' MEETINGS

STOCKHOLDERS' MEETING.

Notice is hereby given that a meeting of the stockholders of the John Nooter Boiler Works Co. will be held at the office of the company, 812 N. Main st., St. Louis, Mo., on the 25th day of April, 1910, at 9 a. m., for the purpose of voting on the proposition then and there to be submitted, to increase its capital stock from $10,000 to $100,000, and such other business as may come before the meeting.
JOHN NOOTER, President. (c6)

Lost and Found

IF YOU LOSE ANYTHING—Advertise it here. It will be returned to you if an honest person finds it. Remarkable recoveries are brought about every day through this column. All druggists receive Want Ads for the Post-Dispatch at office rates.
Advertisements received after 11:40 a. m. will be inserted in later editions in "Market" page.
IF YOU FIND ANYTHING bring it to the

Post-Dispatch Lost and Found Bureau, 210-212 North Broadway.

Get a claim check. Have it advertised. Reclaim it if the owner does not.

THE LAW—People who find lost articles are interested in knowing that the State Law (Section 8475 to 8480, Revised Statutes of Missouri, 1909) is strict in requiring them to seek the owners through advertisement and otherwise, and that a failure to do so, if same can be proven, involves a severe penalty.

LOST

BELT PIN—Lost; engraved A. B.; reward. Return to 1839 S. 9th st.

BULL TERRIER—Lost, white bull terrier (female); ears cut. Return 3609 Manchester and receive reward.

BULL TERRIER PUP—Lost, white and brindle bull terrier pup from 5868 Maple. Reward if returned to Hardy Livery Co., 1318 N. King's highway. (c)

CHATELAINE BAG—Lost, silver chatelaine bag containing $6 and some small change, on Grand car. Return to 4184 Michigan; reward.

DOG—Lost, St. Bernard dog, 8 ft. high, weight about 200 lbs.; black collar with 1906-09 license; return 2453 California.

DOG—Lost, black and white half bull dog; answers to name Nero; between 4 and 5 p. m. Monday, 18th; liberal reward and no questions asked. 2519 Baldwin.

FEATHERS—Lost, package of ostrich feathers, downtown district. Return 511 N. 6th st., receive reward.

GLASSES—Lost, 1 pair of glasses, in case, on Jefferson and Howard. Saturday evening; please return to 2622 Howard and receive reward.

HOUND—Lost, black and tan male hound, 20 inches high; reward. Broadway and East Grand av.

BEAGLE HOUND—Lost, Beagle hound (male); 15 inches high, tan face, black and white body. Reward 5046 Maple av.; Delmar 1591L.

LOCKET—Lost, 1 gold locket with monogram A. N. Return to 2645A Eads av.; reward.

MONEY—Lost, two $5 bills, between Lake and King's highway on Washington; reward. 5028 Washington.

NECKLACE—Lost, a gold necklace, last Wednesday night, April 13, at Geller's Hall; a keep. Return to 2413 S. 10th and receive reward.

NECKLACE—Lost, turquoise necklace, Saturday evening, bet. King's highway and Laclede av. and Columbia Theater, via Market car; reward for its return; please notify; owner's telephone, Forest 5714, or Box H-116, Post-Dispatch. (c6)

PACKAGE—Lost, on Broadway car, Saturday, package containing memorandum book and prescribed bills. Reward if returned to Stone, 1440 N. Main. Phone Tyler 846. (3)

PIN—Lost, pearl sunburst pin, Monday, between Kingshighway pl. and Page and Belt av., or on Page car; reward. Box H-118, P.-D.

PIN—Lost, Eastern Star pin, on Robert av., between Michigan and Pennsylania ave. Saturday evening. Reward if returned to 724A Dover st. (4)

PIPE—Lost; gold mounted; initials O. K.; reward. 4604 Lindell.

POCKETBOOK—Lost, Saturday, Parnell, between Hebert and Sullivan, containing money. Reward if returned 2871A Hebert.

POCKETBOOK—Lost, black pocketbook, containing paper money amounting to $35, in Arcade Bldg., East St. Louis; please return to 560 N. 33d st., East St. Louis; receive reward.

POINTER—Three men in wagon, who picked up 1-year-old pointer in Fenton, Mo., please return to Stickney Cigar Co., as you are known.

SHOPPING BAG—Lost; dark green leather, containing money, bank pass book, keys, etc.; finder keep money and return other contents and bag. Seidlitz & Bauer Drug Store, Boyle and Maryland.

SILK—Lost, on Frisco train or street cars coming from station, 15 yards tan Rajah silk, checked with black; return and receive reward. Dr. Cord, 901 Victoria bl.

SPECTACLES—Lost, spectacles, in case, yesterday, either on Delmar car, in Barr's or on Olive st. Forest 681. (c)

TERRIER—Lost, Boston terrier, dark seal brindle, white breast, half white around neck; answers to the name Addie; reward. 3540 Texas av. (3)

UMBRELLA—Lost, ladies' umbrella, in basement of Grand-Leader, Friday; reward. 3945 Lafayette; phone Victor 1770.

WATCH—Lost, on Washington av. or Broadway, Monday afternoon, ladies' gold Elgin watch. Return to Helmich Bros., 210 Washington av.; reward.

WEDDING RING—Lost, wedding ring, H. C. P. to M. C. P., Jan. 19, 1910; receive reward. H. C. Rapp, 4119 S. Compton.

FOUND

KEYS—Found, bunch of keys on chain, at 14th and Wash. Call Lost and Found Bureau, Post-Dispatch.

PIN—Found, Sunday evening, at De Baliviere car sheds. Sunday school pin. Inquire Lost and Found Bureau of Post-Dispatch.

PIN—Found, Sunday school pin about three weeks ago, between Spring av. and Grand and Sullivan ave. Call Post-Dispatch Lost and Found Bureau.

POCKETBOOK—Found, pocketbook, Monday morning, Grand car. Call Victor 2165R. (c)

ARTICLES FOUND BY THE POLICE:
1101—Chinese wooden idol, found at 1828 Market; awaiting owner at Central Station.

PERSONAL

Requisite amount must accompany orders by mail. Rate 15c per line, minimum 50c.

PERSONAL—C.: Sooner you send me your address the better for both of us. M.

PERSONAL—Wanted, address of Amelia Fox, formerly of 1618 Chestnut. Box H-111, P.-D.

Employment Wanted

MALE

ACCOUNTANT — Competent, experienced, employed, desires extra work evenings; refs. B., 744 N. 12th st., East St. Louis. (62)

BAKER—Sit. by good, allround baker; married, sober and steady. Box K-88, P.-D. (8)

BARTENDER—Sit. as bartender; willing to do own porter work. Ask for Louis, Central 4202.

BOOKKEEPER—Would like to have a set of books to handle after my office hours; have spent many years in this line of work. Box L-75, Post-Dispatch.

BOOKKEEPER—Sit. wanted by well-educated young man as bookkeeper or stenographer or general office man; excellent references. Box B-28, Post-Dispatch. (2)

BOY—Sit. by bright boy who is willing to work; would like to get in some good office. Box R-156, Post-Dispatch.

BOY—Industrious and intelligent grown-up boy wants evening work. Box H-167, Post-Dispatch.

BOY—17, would like sit. to learn painting trade, having had some experience in painting. Call at 217 Carroll.

CARPENTER—Sit. by man, 32, with contractor on new building; reasonable wages; good, willing worker. Box H-124, P.-D. (4)

CARPENTER—Sit. as carpenter, old or new work; reasonable wages. Elmer Wilson, 5656 Maffitt av.

CARPENTER—Sit. wanted by carpenter; new and repair work and screening. 4132A Easton.

CARE TAKER—Sit. as care taker of apartment house or club, by allround handy man; married; strictly sober and reliable. J. Byerly, 3863A Russell av.

CHAUFFEUR—Sit. by experienced, licensed chauffeur; can do own repairing. Box F-182, Post-Dispatch. (4)

CHAUFFEUR—Sit. wanted as chauffeur in private family; strictly sober; can do own repairing. 628 S. Ewing, upstairs.

CHAUFFEUR—Sit as chauffeur in private family; strictly sober man; can do all repairing and overhauling. Box C-120, Post-Dispatch. (2)

CHAUFFEUR—Sit. by young man as chauffeur; will drive any standard car and keep it good repair; careful driver. Box H-172, Post-Dispatch. (4)

CHAUFFEUR—Sit. as chauffeur by expert; 10 years' experience; competent and reliable; desirable reference. Box H-152, Post-Dispatch. (4)

CHAUFFEUR—Sit. by chauffeur, 31 years old; speaks German and English; is willing to do any work around the house. Mike Toth, 2462 De Kalb.

CHAUFFEUR—Sit. by young man as chauffeur, with 5 years' experience in automobile building and repairing, with private party; reasonable wages. Box N-5, Post-Dispatch. (2)

CHEF — Thoroughly experienced German would like to hear from some first-class place; best references. Box H-149, P.-D. (3)

CHEF—Sit. by experienced, first-class cook; good reference; city or country. Box H-121, Post-Dispatch.

CLERK—Position as clerk in hotel or office; references. Box N-149, Post-Dispatch. (6c)

COLLECTOR—Position as collector or city salesman; references and cash bond. Box H-142, Post-Dispatch. (8)

COLLECTOR—Position as collector, manager of collectors or special man; expert tracer and money-getter; best references. Box C-2, Post-Dispatch. (2)

COOK'S HELPER—Sit. by experienced cook's helper; will work reasonable. Call evenings, or write H. J. B., 4438 Easton. (3)

DRAFTSMAN—Young man wants position in an architect's office or with contractor; 2 years' experience. Box N-45, P.-D. (2)

DRIVER—Sit. by a young man for city delivery or freight. Box H-146, Post-Dis. (4)

DRIVER—Sit. by a man as driver; knows every street in city. 1017 N. 7th st.

DRUG CLERK—Sit. by relief clerk; registered druggist. Phone Victor 415.

ENGINEER—Sit. by licensed engineer. Box B-22, Post-Dispatch. (2)

FARMHAND—Sit. by farmhand; not afraid of work; steady hand; state wages; you will pay. Box B-75, Post-Dispatch. (2)

FIREMAN—Sit. as fireman; experienced. Phone Grand 1748. (8)

FIREMAN—Sit. as fireman, low-pressure steam plant; licensed for low pressure; sober and reliable. Box H-192, P.-D. (4)

GROCERY CLERK—Sit. by young man of 22, wants position as grocery clerk; experienced. H-15, Post-Dispatch.

HOUSEMAN—Sit. by elderly man as housemen; $5.50 per week; please answer ad. M. Villt, 110 N. Broadway, Silver House.

JANITOR—Sit. as janitor or in apartment house; experienced on down-draft; good reference. Call Forest 4996.

MAN—Sit. to do housework and wait on table. Call Forest 4996; Chas. Wright.

MAN—Sit. by young married married man, in private family, care for horse or janitor work. G. B., 4022 Fairfax. (2)

MAN—Work by middle-aged man; handy in furniture store or other work. Box H-119, Post-Dispatch.

MAN—A young man, with some experience at plumbing, wants to work with a good plumber; have own tools. Box R-267, P.-D. (1)

MAN AND WIFE—Sit. for general work and cooking in small hotel or boarding house. Call or write 1117 Benton; O. Aubuchon.

MAN—Sit. to do nickel and brass plating by young man with 1½ years' experience; sober and steady. 2711-13 Franklin av. (2)

MAN—Sit. by middle-aged German in private place, to tend to horses, cows and yard. Box H-108, Post-Dispatch.

MAN—Sit. by young German, anything; willing to work for board only. Box H-193, Post-Dispatch. (4)

MAN—Sit. in dry goods store or gents' furnishing goods store; young man of 19. Box H-179, Post-Dispatch. (4)

MAN AND WIFE—Sit. in private family, in or out of town, cooking and general work. Call or write O. Aubuchon, 1117 Benton st.

MAN—Young man, 18, desires a steady position of some kind; can furnish best reference. Box H-176, Post-Dispatch. (3)

MAN—Sit. by German, married man, to take charge of and manage farm; privates don't need to answer. 1910 S. Broadway.

MAN—Young man, high school graduate, wishes evening employment; competent stenographer; will do typewriting at home; circulars, etc. Box N-172, Post-Dis. (2)

MAN—Sit. by young Christian gentleman, position of any kind; office preferred. Arthur E. Johnson, 2729 St. Vincent; Victor 2597L. (6)

MAN—Sit. by young man; have had three years' experience in newspaper office; good penman; best of references. Box H-173, Post-Dispatch.

MAN—Sits. wanted by man and wife with some hunting and fishing club, allround handy man, can repair all kinds of boats and run gasoline launches; wife good cook; have best references. Box B-45, Post-Dispatch. (2)

MEATCUTTER—Sit. wanted; experienced. 1937 Semple av.

MEAT CUTTER—First-class meat cutter and grocery man wants position; capable of managing. Box H-102, Post-Dispatch. (3)

PAINTER—Sit. wanted by house painter; I can save you money; store fronts preferred. Hellings, 1109 N. Jefferson. (63)

PAINTER—First-class wall, automobile or carriage painter would like position; can give A1 reference as to honesty and ability. Box H-143, Post-Dispatch.

PAPER HANGERS—Sit. by paper hangers; two good single edge workers. Call 1527 Pine.

PLUMBER—Sit. by nonunion licensed plumber. 3425 Clark av. (3)

PORTER—Sit. by young colored man as porter in barber shop. 2946 Lawton.

SALESMAN—Sit. by decorative salesman and estimator; Chicago experience; A1 refs. Box H-105, Post-Dispatch. (2)

WAITER—Sit. by young German waiter; good references. M. J., 718 Marion.

WIREMAN—First-class, would like situation; good city references. Box R-127, Post-Dispatch.

YOUNG MAN—Age 22, graduate of public night school, desires position; capable and willing; references. Box H-169, Post-Dis.

SITUATIONS WANTED—FEMALE

CASHIER—Sit. by experienced lady cashier, in odeon or summer garden. Box K-141, Post-Dispatch.

CASHIER—Sit. wanted as cashier in odeon or summer garden; 8 years' experience. 2800 North Market st. (3)

CHAMBERMAID—Sit. wanted; can give references; colored. Write 2706 Olive. Frankie Ennis.

CHAMBERMAID—Sit. wanted by colored girl as chambermaid or dining room girl; can or write. 2104 Chestnut.

CLEANER—Sit. by quick, thorough cleaner, new vacuum cleaner; references; answer in 3 days. P. W., 2214 Morgan.

COOK—Sit. wanted by good colored cook; call or write. 3008 Lawton.

COOK—Sit. to cook, wash and iron, in small family. Write Mary, 4236A Garfield.

COOK—Sit. by first-class colored woman as cook or housemaid. Telephone Grand 3548.

COOK—Sit. by first-class cook for restaurant or boarding house. 1115 N. High.

SITUATIONS WANTED—FEMALE

COOK—Sit. by plain colored cook. Call or write Bettie Bryant, 2221 Chestnut.

COOK—Sit. by reliable, honest, first-class cook; no objections to country; private family. 4065 Page bl.

COOK—Sit. by colored woman; first-class, experienced cook; Southern. 4339 Cottage. Phone Lindell 2005.

COOK—Sit. wanted by mother and son, in small family; mother, experienced cook; boy can do housework. Box N-167, P.-D. (2)

COOK—Sit. wanted as cook by good Southern colored woman; city references; call or write. 2217 Franklin.

GIRL—Would like to assist in sewing. Mrs. J. Peer, 2856 S. Jefferson.

GIRLS—Sit. wanted by two good girls for general housework; first-class place only; ages 18 and 25; wages $18 and $25. Call or write 3516 N. 20th.

HOUSEGIRL—Sit. for general housework. 1801 S. 9th st.

HOUSEGIRL—Sit. by girl 14 years old, who wishes place in small family. 2865 Arsenal.

HOUSEKEEPER—Sit. by reliable middle-aged woman as working housekeeper; small family; best references; phone Lindell 3771.

HOUSEGIRL—Sit. by German girl for general housework. Address Bach, 1844 S. 10th st.

HOUSEKEEPER—Sit. wanted as housekeeper, by lady, for business men or man with a family. Call 3149 Locust.

HOUSEMAID—Sit. wanted by colored girl as housemaid or cook in small family. 4228 Papin. Lindell 4901.

HOUSEKEEPER—A widow of refined tastes with no incumbrances would consider situation as housekeeper; references given and required. Box J-78, Post-Dispatch.

HOUSEKEEPER—Middle-aged woman, well experienced in country life, wants housekeeping in country or small hotel; best of references. Mrs. Williams, 3111 Olive.

HOUSEKEEPER—Refined, educated, middle-aged lady desires position as housekeeper in private home or institution or traveling companion to wealthy people; city or country; references exchanged. Delmar 5265R.

LADY—Sit. by young lady to do plain factory sewing at home. Box K-[illegible], P.-D.

LAUNDRESS—Sit. by first-class laundress; washing to bring home; phone Lindell 5113.

LAUNDRESS—Sit. by colored laundress; rough dry and ironed. Call Bomont 1853.

LAUNDRESS—Sit. by colored laundress, to take bundles or washing home. 2559 Morgan.

LAUNDRESS—German woman wants washing to take home. 1623 S. 7th.

LAUNDRESS—Wants washing and ironing; white. Helen Smith, 2150½ Easton.

LAUNDRESS—White lady wants washing to take home or go out. 1108 N. Jefferson.

LAUNDRESS—Wants washing to take in or go out. 528 Montrose.

LAUNDRESS—Sit. wanted by first-class laundress, any day of week. Bomont 715.

LAUNDRESS—Sit. by laundress, with references; first-class work; 2 days; write or call C. E., 5122 Marnice pl.

LAUNDRESS—White laundress wants washing to take home. Call or write 4052 St. Ferdinand av.

LAUNDRESS—Sit. by first-class colored laundress to go out Thursday and Friday. 4049A Fleur.

LAUNDRESS—A white woman wants to take in washing by the day; $1.50 per day. Mrs. Heckman, 3531A Easton.

LAUNDRESS—Sit. by colored laundress, laundry to take home or go out by the day. 607 S. Ewing.

LAUNDRESS—Sit. wanted by German woman to do washing and ironing or to go out by day. 2634 Laclede. Central 9784L.

LAUNDRESS—Sit. by first-class laundress Monday, Friday and Saturday out. Write or apply N. Burns, 711 N. Jefferson av.

LAUNDRESS—Experienced white laundress wants cleaning or day work; $1.50 per day; city references. Box C-192, Post-Dis.

LAUNDRESS—First-class white laundress wants work out by day or home. 3726 Olive st.

LAUNDRESS—Sit. by two nice colored Southern women for nice bundles of clothes to bring home. Call or write. 321 N. 23d.

LAUNDRESS—Sit. by experienced laundress for day work. P. E. Williams, 2310 Walnut. (2)

LAUNDRESS—White laundress wants washing to bring home; call or write. 1811 N. Sarah.

LAUNDRESS—First-class laundress wants Wednesday out. 4020 Finney. Phone Lindell 3864.

LAUNDRESS—Sit. by colored laundress to go out by day or bundles to bring home, or housecleaning. 2835 Lucas. Phone Bomont 1508.

LAUNDRESS—Sit. wanted by good, reliable German woman for laundry work or house cleaning or laundry work to bring home; reasonable. 2938 Laclede.

LAUNDRESS—Sit. wanted by experienced colored laundress for work Wednesday and Thursday or Saturday and Friday; honest and reliable; phone Bomont 2782. Mary, 3222 Lawton.

MANICURE—A1, desires position in first-class barber shop or parlor. Lindell 1796.

MANAGER—Position as manager of sawmill and lumber plant; 14 years' exp., by an experienced mill and lumberman; highest references; given. Box R-122, Post-Dis.

MAN—Sit. by young man, 19 years old, for steady position. Box R-167, Post-Dis. (4)

MANICURIST—Sit. by young lady as manicurist in barber shop. Box T-95, P.-D. (3)

NURSE—Sit. by middle-aged German in private place, to tend to horses, cows and yard. Box H-108, Post-Dispatch.

NURSE—Experienced wishes to nurse lady during confinement or other sickness; will assist with light work. 3019A Thomas.

NURSE—Sit. wanted by young lady as nurse in private family; best references. Agnes Martin, 3155 [illegible]

NURSE—Or lady's maid (English) wishes to go to England; will also return to America out of town, cooking and general work. Call or write O. Aubuchon, 1117 Benton st.

NURSE—Sit. as nurse by refined young widow for walking child; fond of children; will do light work; prefer away in summers; good reference. Box K-144, P.-D.

OUR dressmakers will make perfect-fitting tailored skirts for $1.50; waists, 50c; dresses, suits, accordingly. S. Willner & Co., 1246 S. Broadway. (c16)

SEAMSTRESS—Sit. by lady to do sewing for stores, petticoats and aprons preferred; pants by lady; will work any hours; embroidery cushion tops, $1 up. Call 1114 S. 10th st.

STENOGRAPHER—With 4 years' experience, desires position; references. Box C-91, Post-Dispatch.

STENOGRAPHER—Experienced young lady desires position as stenographer. Box N-106, Post-Dispatch. (2)

STENOGRAPHER—Wants sit.; little experience; willing, ambitious; phone Central 9709L.

STENOGRAPHER—Sit. by neat, accurate young lady stenographer; moderate salary. Telephone Forest 6356.

STENOGRAPHER—Stenographer, bookkeeper wants position; will do any other work; salary moderate. W. G. S., 3417 Pine. (4)

STENOGRAPHER—Girl of 17 desires position as stenographer and office girl; can operate switchboard; 5 months' experience. 4068L.

STENOGRAPHER—Sit. as stenographer by young lady, willing to work; more for experience than salary. Box K-152, P.-D. (4)

TEACHER—Experienced teacher wishes position as visiting governess for summer; French, English; best references; also Bible and French lessons. Box T-130, Post-Dispatch.

TUTOR—Position as tutor, companion or governess by university graduate; teaches German, French, Latin, English, music; 4 years' experience. Box J-67, Post-Dis. (8)

WOMAN—Sit. to work or take care of roomhouse. Mrs. Boehm, 1129 N. 18th. Answer by mail.

WOMAN—Colored woman wants two days' laundry work. Call Mabel Brown, Olive 798.

WOMAN—Elderly lady wishes to live with elderly couple or family in city; small wages and good home. 2626 Whittier.

WOMAN—Good, reliable woman will work mornings at light work for room and board and use of bath. Box 128, Post-Dis.

WOMAN—Sit. by good, reliable colored woman to do cleaning or laundry work Monday and Thursday; can give references; call or write 2602 Stoddard st.

WOMAN—Sit. by reliable Southern colored woman, chambermaid or housegirl, or to cook in small family; no washing; good pay. 2733 Lucas av. (2)

WOMAN—Sit. by good, reliable woman for general housework by the day; only good, reliable party need apply. Write Mrs. Schneider, 7718 Vulcan.

Help Wanted

MALE

A 10 HUSTLERS Wtd.—Earnest good ad writers; salary paid. Call or Olive 3076. Ask for Taylor.

BAKER Wtd.—Third hand. 4101 Cook. (c)

BAKER Wtd.—Second hand. Union Biscuit Co., 6th and Carr. (c)

BAKER Wtd.—Orderly man preferred; good on bread and rolls. 3609 Finney av. (c6)

HELP WANTED—MALE

BAKER Wtd.—First-class. 715 Washington. (c)

BAKER Wtd.—A third-hand baker. 3442 S. Spring av.

BAKER Wtd.—Young third-hand baker. 2864 Gravois.

BAND SAW FILER Wtd.—And general allround woodworking machine hand. H. Gans & Sons Mfg. Co., Main and Clinton.

BARBER Wtd.—To run shop; will rent shop; all furnished; cheap. 1201 N. Vandeventer.

BELL BOYS Wtd.—Apply Southern Hotel.

BELLBOY Wtd.—Experienced. Apply Westmoreland Hotel, Taylor and Maryland. (c)

BENCH HANDS Wtd.—Experienced, to go off work. Apply 1046 Old Manchester rd.

BENCH HANDS Wtd.—Also cutters, ripper on sash and doors. Apply St. Louis Mill Works Supply Co., 2714 La Salle.

BENCH HANDS Wtd.—3 men; apply at once. National Supply & Mfg. Co., 25th and Palm. (c)

BENCH AND SQUEEZER MOLDERS Wtd.—Long jobs; good pay. ST. LOUIS MALLEABLE CASTING Co., 7800 N. Broadway. (8c)

BILL CLERK Wtd.—Experienced on Underwood machine. Curles Clo. Co., 1128 Washington av. (c)

BOILER MAKERS' LOCALS 27 and 51 to attend joint meeting at their hall, 10th and Carr sts., April 21, at 8 p. m.; business of importance. James Callahan, B. A. (55)

BOOTBLACK Wtd.—First-class bootblack for shining parlor; $5 per week. 4971 Delmar.

BOOKKEEPER Wtd.—Young man; must understand his business; give salary expected. Box H-196, Post-Dispatch.

BOOKKEEPER Wtd.—Young man 18 to 20 as assistant bookkeeper; reference required. H-120, Post-Dispatch.

BOY Wtd.—Goood opening for boy with artistic ability. H-16, Post-Dispatch. (4)

BOYS Wtd.—As tobacco strippers. Inquire at 2022 S. Broadway.

BOYS Wtd.—Mengel Box Co., Folsom and Lawrence. (c3)

BOYS Wtd.—16 to 18 years old in furniture factory. 2620 N. 15th.

BOY Wtd.—17 years old, as tinner's helper. High.

BOY Wtd.—To learn tinners' trade. 908 N. High. (c)

BOY Wtd.—Good reliable colored boy for housework; references. 4615 Westminster.

BOY OR GIRL Wtd.—Experienced in printing office. Delbridge & Co., 330 Market.

BOY Wtd.—To distribute card. Chicago Carpet Cleaning Co., 5629 Finney. (3)

BOY Wtd.—To work in bakery, at Henze Old Rock Bakery, 417 Lucas. (c)

BOY Wtd.—To work in furniture factory. 3722 S. 3d.

BOY Wtd.—Good boy, to work in drug store. Gerber, 2903 Easton.

BOY Wtd.—Must have 2 or 3 years' experience on tin work. 1918 Union.

BOY Wtd.—To work in lunchroom. 4435 Finney.

BOY Wtd.—Colored boy, drug store. Union and North Market.

BOY Wtd.—For dry goods and shoe store, 16 or 18 years old. 3409 California.

BOY Wtd.—Grocery and meat market, to delivery; must be steady; references. 2900 Labadie. (c)

BOY Wtd.—Good boy, about 16 years of age, to make himself generally useful in store. Athletic Club, 1000 Lucas. (c)

BOY Wtd.—Over 14 to learn printing trade, with job presafeeding experience. Lightell, 110-114 N. Commercial st.

BOYS Wtd.—Over 14 years of age; experience not necessary. Wells Type Foundry, Twelfth and Locust sts.

BOYS Wtd.—From 17 to 19 years of age. Apply Wm. G. Frye Mfg. Co., Tiffany and Vista. (c)

BOY Wtd.—To work in drug store; 16 or 17 years old; one with some experience; state salary expected. Box K-175, Post-Dis.

BOY Wtd.—Strong boy for general work in factory. After 7 a. m. National Supply & Mfg. Co., 25th and Palm.

BOY Wtd.—To do general work about the office and works of a manufacturing plant. Box R-125, Post-Dispatch. (c)

BOYS Wtd.—Boys to learn trade, 16 to 18 years old. Ludlow-Saylor Wire Co., Newstead and Wabash R. R. tracks. (c2)

BOY Wtd.—A bright, ambitious boy, about 16 years old, to help himself generally; useful around machine shop; good prospects for advancement. 3906 N. Broadway.

BOY Wtd.—Small boy to work on country place to take care of horses; small pay and board and clothes; no farm work; no hard work; 8 miles from city. H-115, P.-D. (62)

BOY Wtd.—Bright, mannerly boy to run switchboard and do other work generally useful; good chance for advancement; apply 8 a. m. ready for work. American Car Co., 1625 Old Manchester. (c)

BOYS WANTED.
16 to 18 years of age for office work. Apply at once.
SCHAPER BROS.,
Broadway. (c)

BUFFER WTD.—ONE EXPERIENCED ON CHANDELIER WORK. 1028 VINE.

BUS BOY Wtd.—618 Olive st. (c)

BUSBOYS Wtd.—Apply 202 N. 8th. (c4)

BUSBOY Wtd.—White, at Portland Cafe, 1817 Market st. (c)

BUSHELMAN Wtd.—First-class. Apply The Bix Store, 321 Missouri av., East St. Louis.

BRICK YARD Wtd.—Experienced; steady work. Apply Union Brick Yards, 5000 Natural Bridge rd. (c6)

BRICK HANDLERS WTD.—COLORED; $3 PER DAY. APPLY SYDENHAM-CLIFF BRICK CO., NO. 11 YARD, KING'S H

PARTNERS WANTED

PARTNER Wtd.—Half interest; mail order business; $25 to $50. Box H-107, P.-D.

PARTNER Wtd.—For well-paying, established business; investigate; $500 required. Royal, 1223 Market st.

PARTNER Wtd.—Intelligent lady; about $175 necessary; fine opportunity. Nofel, 308 N. Ewing av.

PARTNER Wtd.—At once, with $600, to locate fine prospective placer gold and lode claims in and adjoining the recently opened famous Flathead Indian Reservation; I am now on the ground; don't pass this by. O. Parsons, Lock Box 144, Polson, Mont. (1)

SALESMEN WANTED

SALESMEN Wtd.—Soliciting salesmen. Room 216 Merchants-Laclede Bldg. (8c)

SALESMAN Wtd.—Experienced shoe salesman. Apply 4110 Easton. (c)

SALESMAN Wtd.—First-class furniture salesman. Alex A. Smith, 1017 Franklin. (c)

SALESMAN Wtd.—City and road; position will pay $100 a month; bond and AI references required. 616 Laclede Bldg. (c8c)

SALESMEN Wtd.—Experienced dry goods salesmen; must speak German. Apply 1216 S. Broadway. (c)

SALESMEN Wtd.—Experienced, to travel in Arkansas; salary and commission. 603 Howard Bldg., 709 Pine.

SALESMAN Wtd.—With good mechanical education; none but those having AI references need apply. Box H-174, Post-Dis.

SALESMEN Wtd.—To handle side line of ladies' neckwear; manufacturer. Box A-140, Post-Dispatch. (8c)

SALESMAN Wtd.—Experienced furniture salesman, at once. Apply Smith, 1017 Franklin. (c8)

SALESMAN Wtd.—Dry goods commission house wants efficient salesman, 25 to 30; knowledge of dry goods preferred. H-189, Post-Dispatch.

SALESMAN Wtd.—City butter salesman for house-to-house trade; former experience necessary; we furnish horse and wagon. Call 111 S. 6th st., between 2 and 4.

SALESMEN Wtd.—To handle side line; article sells to retail grocery and drug stores; absolutely new; write us for particulars. The Carter Co., Chattanooga, Tenn. (c7)

SALESMAN Wtd.—Who is not a cemetery candidate; proposition well advertised; no limit to compensation for hustlers; 8 to 10:30 a. m., 4 to 5:30 p. m.; no experience necessary. 503 Wainwright Bldg. (c8)

SALESMEN Wtd.—Experienced salesmen to travel in good territory for one of the best houses in their line; we need few more good salesmen and will pay big compensation. Call or write Suite 1112-1113 Chemical Bldg.

SALESMAN Wtd.—Who can give good references and possess tact and quick judgment to travel for large responsible St. Louis house in good territory outside St. Louis; position will pay big income and also chance for advancement; permanent. Box H-178, P.-D.

SALESMEN Wtd.—Stock salesmen; we offer profitable, permanent employment to a limited number; we have first class proposition that will attract attention of investors; write at once for complete information, or call personally. J. H. Clum, suite 711-713 Union Trust Bldg., Detroit, Mich. (c4)

SALESMAN Wtd.—For lace curtains and rugs; also stock boy. Apply before 10 a. m. to any superintendent at B. NUGENT & BRO. D. G. CO. (c)

ANYONE, anywhere, can start a profitable mail order business at home evenings. Send for particulars. Heacock, 1008 Lockport, N. Y. (8)

LEARN salesmanship; earn $1000 to $5000 per year; we furnish students positions where they can earn $100 per month while studying. Practical School of Salesmanship, New Haven, Conn. (c8)

MAN Wtd.—Of good appearance, capable of interviewing moneyed business men on a high-grade investment proposition. Box T-187, Post-Dispatch. (2)

BECOME a traveling salesman; hundreds of positions now open; write or call for evidence of men we have placed in positions paying $20 to $50 weekly and what we can do for you; no charge unless after fair trial you are satisfied. School of Salesmanship, 905 Olive st., St. Louis, Mo. (62)

TRADE SCHOOLS AND AGENCIES

LADIES—Be self-supporting; we teach hairdressing, manicuring, massage, chiropody or electrolysis in short time, by constant practice and expert instructions; scholarship includes tools, demonstrations, examinations and diplomas; big demand for graduates. Call or write. Moler College, 1110 Pine st. (4)

MEN Wtd.—To prepare for railway mail examinations; compensation, $900; preparation free. Franklin Institute, Dept. 181, N. Rochester, N. Y. (5)

HELP WANTED—FEMALE

ADDRESSER Wtd.—Young lady for addressing; must answer own handwriting; state wages expected. Box H-160, Post-Dis.

CHAMBERMAIDS Wtd.—Colored. Apply at once, Usona Hotel, King's highway and McPherson. (c)

CHOCOLATE DIPPERS Wtd.—Steady work the year round; highest prices paid in the city. 202 S. Main st. (c7)

CLERK Wtd.—In office; must be good penman; none other need apply; $6 to start. C-179, Post-Dispatch. (c)

COOK Wtd.—Experienced; $22. 3812 Flora

COOK Wtd.—Good colored cook. 4604 Olive.

COOK Wtd.—First-class; white; small family; references. 4949 Westminster pl. (2)

COOK Wtd.—Good cook, with references; private family. 2107 Park. (2)

COOK Wtd.—White cook; must bring references. Box K-151, Post-Dispatch. (c)

COOK Wtd.—Competent German cook; references. 4680 Lindell bl. (c)

COOK Wtd.—Experienced cook. 24 Washington ter.

COOK Wtd.—No laundry work; good wages; ref. required. 4900 Lindell boul.

COOK Wtd.—First-class; also chambermaid, for boarding-house. 1806 Morgan st.

COOK Wtd.—Girl to cook; good wages; small family. 5027 Washington.

COOK Wtd.—An experienced cook, with references. 5109 Washington av.; phone Forest 1776.

COOK Wtd.—Settled woman, good plain cook, in boarding house. Corner 10th and Mullanphy.

COOK Wtd.—A woman cook's assistant; come ready for work. Forest Park University. (c)

COOK Wtd.—Must be good cook; general housework; $6 week; no laundry. 5600 Cabanne. (c)

COOK Wtd.—White girl for cooking and lower housework; no washing; good wages. 5843 Bartmer av. (4)

COOK Wtd.—A good female white cook, for private family; no washing or ironing. Apply 4548 Westminster pl. (c)

COOK Wtd.—Good white girl to cook and assist with housework; no washing or ironing or outside work. 5811 West Pine b. (c8)

COOK Wtd.—Good, although white woman hotel cook; $35 per month; room furnished. J. E. Molthrop, 19th and State st., Granite City, Ill. (4)

COOK Wtd.—A good cook, Protestant white woman; good wages and pleasant home to the right person; references required. Apply 5539 Page, northwest corner Page and Bell. (c4)

DINING ROOM GIRL Wtd.—Experienced; Protestant. 3628 Washington. (2)

DINING ROOM GIRL Wtd.—Experienced. Westhurst Hotel, 228 N. Taylor. Forest 850. (c)

DINNER GIRLS Wtd.—$3.50 a week; no Sunday work. McGregor's Lunchroom, 804 Pine st. (c)

DISHWASHER Wtd.—Woman, at Royal Cafe, 4108 Olive st.

DISHWASHER Wtd.—Apply rear entrance Mercantile Club, 7th and Locust sts. (c)

DISHWASHER Wtd.—Woman to wash dishes. 807 N. Leffingwell.

DISHWASHER Wtd.—Woman. 918 Olive. (c)

DISHWASHER Wtd.—Experienced, at Merchants' Lunchroom, 408 Franklin; no supper, no Sunday. (c)

DRESS HANDS Wtd.—Apply Missouri Can Co., Hall and Branch. (c)

DRESSMAKERS Wtd.—Dressmaker wants experienced help; must be competent; call today. 4386 Cook.

DRESSMAKER Wtd.—Free space in leading store in town of 2000; AI opening for experienced lady; ref. Apply Eugene Mayer, Tigner, Ok. (c)

FINISHERS Wtd.—Also girls to learn. P. Franzel, 420 Market st.

FINISHERS Wtd.—On custom pants; steady work, good pay. 420 Market st., 3rd floor.

FREE INSTRUCTION—And positions guaranteed to skillful workers in our dressmaking department. Fourth floor. Wm. Barr Dry Goods Co. (8c)

GIRLS Wtd.—To work in ostrich feather house. Peckham's, 616 Washington av. (c)

GIRL Wtd.—Two girls experienced on folding letters. 309 N. Main st. (4)

GIRL Wtd.—For lunch room; good wages, room and laundry. 824 Walnut. (4)

GIRL Wtd.—Office girl. St. Louis Pressing Club, 1004 Olive. (c)

GIRL Wtd.—To dip hand rolls and bon-bons; 5 days week. 556 N. Taylor.

GIRL Wtd.—White girl for general housework. Call 6600 Delmar av. Good wages.

GIRL Wtd.—To help in bakery and lighter housework. 2700 Hickory.

GIRLS Wtd.—Experienced; to press ladies' garments. 4387 Laclede.

GIRLS Wtd.—Luyties' Pharmacy, Vandeventer and Laclede ave.

GIRL Wtd.—To do work in bakery store. 1204 Geyer av.

HELP WANTED—FEMALE

GIRLS Wtd.—Apply Missouri Can Co., Hall and Branch sts. (c)

GIRL Wtd.—Good, strong girl to work in kitchen. Jewish Hospital, 5415 Delmar. (c)

GIRLS Wtd.—For dry goods store; not over 18. Apply 716 N. Taylor av. (c)

GIRL Wtd.—Or middle-aged woman, for light work; $12. Bakery, Lee and Fair.

GIRLS Wtd.—For factory work. Home Cotton Mill, 24 and Barton. (3)

GIRLS Wtd.—Bright girls to learn laundry business. Anchor Laundry. (c2)

GIRLS Wtd.—10 machine girls over 16 years old. Missouri Candy Co., 806 N. Main. (c8)

GIRL Wtd.—First-class colored girl; Meyer-Stocker Laundry Co., 3902 Lawton av. (c)

GIRL Wtd.—Young girl to assist in light housework. 2919 Dayton st. (c2)

GIRL Wtd.—For general housework; references; no laundry. 3742 Vernon. (c2)

GIRLS Wtd.—To sew piece stays. Apply Full Value Plant, Glasgow and North Market.

GIRL Wtd.—For general work in flat; must be a good cook; no washing or ironing; good wages; bring references. 5500 Clemens. (2)

GIRLS Wtd.—Girls to learn shirt making, paid week work while learning. New Era Shirt Factory, 901 Lucas av. (c4)

GIRLS Wtd.—For light factory work; must be 16 years old. Major Mfg. Co., 706 Washington. (c)

GIRLS Wtd.—To address wrappers; must be thoroughly experienced. Broken Merchandise Co., 27 S. Main st. (c)

GIRL Wtd.—German girl for plain cooking and housework; small private family. 2920 Washington av.

GIRLS Wtd.—From 14 to 16 years to paste samples, $3 per week; steady work; Buckley Skirt Co., 2623 Olive st. (c7)

GIRL Wtd.—Or boy, experienced in making dress buttons on machines. 415 Lucas av.

GIRLS Wtd.—At Dr. Le Gear's medicine factory, 713 Howard st.; also 2 experienced wrappers; good pay. (c)

GIRLS Wtd.—Over 14 years of age; experience not necessary. Inland Type Foundry, Twelfth and Locust sts.

GIRLS Wtd.—To sew children's dresses, ladies' dressing sacques; steady work; power machines. 2818 Gamble.

GIRLS Wtd.—One to run standard button sewer, one to do folding and to run errands. 1427 Lucas, 6th floor. (c)

GIRLS Wtd.—Two stitchers, two waque makers, on dressing sacks and kimonos. 3022 Easton av. (c)

GIRLS Wtd.—Hand finishers on fur hats; steady work; good pay. Apply Gram & Glass Cap Co., 16th and Morgan. (c4)

GIRLS Wtd.—For light factory work; $4.50 per week and up; work by piece or week; steady position; can make good money. Apply 206 S. Commercial. (c2)

GIRLS Wtd.—Bright girls, over 14, to make men's neckwear; best prices paid. Apply forelady, 3d floor, Ferguson-McKinney. 1302 Lucas av. (c)

GIRLS Wtd.—Young girls, 16 years old, to learn tucking on ladies' white waists; must know how to run power machines; paid while learning. Apply Premier Shirt Waist Factory, 4th floor, 611 N. Broadway, corner Washington. (8)

GIRL Wtd.—An experienced girl on fancy feathers; must be able to take charge of workroom; steady position. H. W. Cutmann, 4219 State st., Chicago. (68)

GIRL Wtd.—White girl or middle-aged lady; upstairs and dining room work; good home, good wages. 3658 Laclede; phone Lindell 681.

GIRLS WANTED.

For plain hemming and making white duck unlined coats. 116 N. 9th st. (c8)

GIRLS WANTED.

16 to 18 years of age for office work, salesgirls and parcel wrappers. SCHAPER BROS., Broadway. (c)

GIRLS WANTED ELY & WALKER SHIRT FACTORY, 16th and Locust or 8th and Hickory sts. (c8)

GIRLS TO DO SEWING.

Wanted, seamstresses on power machines and girls to learn; shirt waists and dresses making; great future; permanent position; $8 to $10 when experienced. $4 to $6 while learn; call afternoon. Oliam Bros., 717 Lucas av. (c8)

GIRLS Wtd. — Three girls as helpers in stationery shop; must be over 16 years of age. MERMOD, JACCARD & KING CO., Broadway and Locust st. (c)

WANTED—GIRLS ONLY.

Pants operators.
10 front pocket makers.
16 back pocket makers.
12 outside seamers.
24 stitchers.
6 inside seamers;
and steady work.

CURLEE CLO. CO., 1908 Pine st. (c4)

HAND SEWERS Wtd.—On custom pants. 115 N. 8th, 2d floor. J. G. Stollen. (4)

HOUSEGIRL Wtd.—For general housework; no washing or cooking. 5106 Morgan. (3)

HOUSEGIRL Wtd.—Colored girl for general housework. Apply 1367 Old Manchester. (2)

HOUSEGIRL Wtd.—For general housework; small family; good home. 4586 Clayton.

HOUSEGIRL Wtd.—For general housework; good wages. 4425 West Belle pl.

HOUSEGIRL Wtd.—To do general housework; good, steady position. 4065 Olive. (c)

HOUSEMAID Wtd.—Colored. 4624 McPherson. Forest 3475.

HOUSEGIRL Wtd.—For general housework, in flat. Forest 6592. 4630 Westminster.

HOUSEMAID Wtd.—Colored; references required. 4411 Washington.

HOUSEGIRL Wtd.—For general housework; apply 1910 Coleman.

HOUSEGIRL Wtd.—Girl for general housekeeping; call at once. 1623 Missouri.

HOUSEGIRL Wtd.—For general housework. 1803 S. Jefferson av.

HOUSEGIRL Wtd.—White; small family. Call at 1511 Franklin av. (c)

HOUSEGIRL Wtd.—For general housework; no washing. 5229A McPherson av.

HOUSEGIRL Wtd.—For general housework; no washing. 3624 Castleman.

HOUSEGIRL Wtd.—Girl for general housework. 3631 Flad.

HOUSEGIRL Wtd.—For housework; no washing. 2322 Sidney.

HOUSEGIRL Wtd.—Experienced; white. Missouri School for Blind, 3815 Magnolia.

HOUSEGIRL Wtd.—Girl for general housework, private family. 5040 Ridge av.

HOUSEGIRL Wtd.—Girl for general housework; good home; 3 in family; flat. Call 755A Aubert.

HOUSEGIRL Wtd.—Two in family; German preferred. 4069 Easton, over saloon; entrance on Sarah st., through gate.

HOUSEGIRL Wtd.—Young girl to assist in housework; go home nights. 4461 Morgan, Delmar 3468X.

HOUSEGIRL Wtd.—Girl for general housework; no laundry or outside work; small family. 5114 Longfellow bl. (4)

HOUSEGIRL Wtd.—Girl for general housework; small family. 3960 Greer av. Del. 3240R. (c2)

HOUSEGIRL Wtd.—White, for general housework; no laundry; $20; Sunday and Thursdays off. 4412 Delmar bl.

HOUSEGIRL Wtd.—Good girl for general housework; small family; no washing; good wages. 5820 Clemens av.

HOUSEGIRL Wtd.—Good white girl for housework; no outside work. 5590 Chamberlain av.; Forest 3542.

HOUSEGIRL Wtd.—Girl for general housework, $20; good family. 5622 Hartford.

HOUSEGIRL Wtd.—Experienced German or Swede girl for general housework; private family; references. 5421 Washington.

HOUSEGIRL Wtd.—German girl for general housework; small family. 5148 Cabanne. Forest 7364.

HOUSEGIRL Wtd.—Neat, experienced girl for general housework in family of three adults. 1449 S. Grand.

HOUSEGIRL Wtd.—Girl to cook and do general housework; three in family. 5227 McPherson, upstairs.

HOUSEGIRL Wtd.—Good girl for general housework; small family. 5191 Kensington. Forest 4554.

HOUSEGIRL Wtd.—For general housework; small family. 6249 Washington. Phone Forest 308.

HOUSEGIRL Wtd.—For general housework; no laundry; good wages; must have references. Apply 5238A McPherson av.

HOUSEGIRL Wtd.—For general housework; no washing. 2344 Whittemore pl., ½ block west of Lafayette.

HOUSEWOMAN Wtd.—Colored; for housework; no cooking; $5.50 week. 5814 Connecticut st. Victor 2678R.

HOUSEGIRL Wtd.—For general housework; no washing; German preferred. 5027 Russell av. (c)

HOUSEGIRL Wtd.—Good girl for general housework; $ in family; no washing or outside work. 5105 Cabanne av.

HOUSEKEEPER Wtd.—Middle-aged woman as housekeeper; sober. 814 N. 2d st., 2d floor, room 11.

HOUSEGIRL Wtd.—For general housework; small family; no laundry. 5803 McPherson, 2d floor; G.

HELP WANTED—FEMALE

HOUSEGIRL Wtd.—Girl for light housework; no washing; good home in store. 1322 S. Broadway.

HOUSEGIRL Wtd.—General housework and cook; no washing or ironing. 4056 Westminster pl.

HOUSEGIRL Wtd.—For general housework; must have references. Forest 222, or apply 5200A Morgan st.

HOUSEGIRL Wtd.—Young girl for general housework; family of two. 4468 Washington. (3)

HOUSEGIRL Wtd.—Good, experienced German girl for general housework; must be good plain cook; no washing. 3620 N. 9th. (4)

HOUSEGIRL Wtd.—Competent woman to assist with housework and care of tables; call after 6 p. m.; good pay. 3732 N. 29th.

HOUSEGIRL Wtd.—Experienced girl, with references, for general housework; no washing; $20. 6120 Victoria. Tel. Benton 107.

HOUSEGIRL Wtd.—Experienced white girl to do general housework in an apartment for a family of 3 adults; references required. 6106 Waterman av.; apply today.

HOUSEGIRL Wtd.—German girl for general housework; must be good cook; no washing or ironing; small family. Phone Forest 3065.

HOUSEGIRL Wtd.—Experienced girl for general housework; small family; big wages. Call 6138 Gambleton pl.; take Suburban, Page or Hamilton cars. (4)

HOUSEGIRL Wtd.—Good girl for general housework; family of 4; wages $18 a month; with part laundry; $15 with washing and ironing; in suburbs. Phone Delmar 5377L. (c)

HOUSEGIRL Wtd.—Experienced housegirl in a private family; no cooking, washing or ironing. Call at my office, Wednesday, between 10 and 12 o'clock. 210 Chestnut. (c)

LACE CURTAIN PINNERS Wtd.—Experienced; $1.50 per day. 927 N. Newstead. (3)

LADY Wtd.—Young lady to take charge of office. D. Bernheim, 206 S. Broadway.

LADY Wtd.—Experienced young lady for dairy lunchroom; references required. 718 N. Taylor. (2)

LAUNDRESS Wtd.—Apply 2840 Nebraska.

LAUNDRESS Wtd.—Colored girl to do washing. 4831 Page bl.

LAUNDRESS Wtd.—An experienced laundress first days of week. 4615 Lindell.

LAUNDRESS Wtd.—Good laundress. Apply 2217A Athlone av., O'Fallon Park.

LAUNDRESS Wtd.—First-class; for Wednesdays and Thursdays. 1391 Hamilton.

LAUNDRESS Wtd.—White laundress for Monday and Tuesday; apply at once. 5807 Clemens.

LAUNDRESS Wtd.—Experienced, Wednesdays and Thursdays; references. 4457 Delmar.

LAUNDRESS Wtd.—Woman for laundry, at Forest Park University. Come ready for work. (c)

LAUNDRESS Wtd.—Elderly lady to do laundry work and assist with small child; go home at night; call Wednesday morning. 4534A Kennerly.

LINING GIRLS Wtd.—Experienced. P. J. Murphy Trunk Co., 13th and Papin. (c)

LINING MAKERS Wtd.—And top banders, on lady's fine shoes. Peters Shoe Co., 12th and North Market sts.

LUNCH GIRLS Wtd.—Experienced, for Oklahoma and Arkansas; good opportunity to spend the summer out of town; free transportation. Room 507 Union Station.

NURSE Wtd.—Child's nurse; references required. 4119 Magnolia av. (c8)

NURSE Wtd.—Good nurse to assist with nursing for children. 3680 Lindell. (c)

NURSE GIRL Wtd.—White; assist with housework. Apply 5718 Delmar av.

NURSE Wtd.—Girl. Apply 5560 Waterman av., apartment B. Phone, Bell, Forest 8490. (c)

NURSE Wtd.—Experienced nursemaid for 7 months' infant. Call in morning. 4217 W. Belle.

NURSEGIRL Wtd.—Apply 1827 S. Compton. (c3)

NURSEGIRL Wtd.—White nursegirl; must have ref. Phone Forest 228 or apply at 5200A Morgan st.

NURSE Wtd.—Experienced white woman; must have references; good wages. Phone Victor 4402. Apply 5080 Vernon.

OPERATORS Wtd.—20 experienced overall and shirt operators; steady work; will teach beginners. 2025 Shenandoah. (c)

OPERATORS Wtd.—On button-hole machine; steady work, short hours, good pay. Marglous Mfg. Co., 717 Lucas. (c2)

OPERATORS Wtd.—Girls, 16 and over, to learn sewing on ladies' muslin underwear; paid while learning; competent instructor and advance with progress made in learning; apply Ely-Walker Muslin Factory, 16th and Washington, 7th floor, annex. (c62)

OVERALL MAKERS Wtd.—Experienced overall and pants makers. 1824 Chouteau. (c62)

OVERALL MAKERS Wtd.—At once; steady work guaranteed; highest paid in city; beginners taken. Ferguson-McKinney Overall Factory, 12th and Salem. 445 Lucas. (c2)

PACKER Wtd.—Experienced packer for baby caps. Delmar Mfg. Co., 4515 N. 8th. (c)

PAINT WASHERS Wtd.—At once. La Mont Cleaning Co., 2946 Washington. (c)

PRESSERS Wtd.—Experienced on soft collar work; also girls to learn; steady work; good wages. Ferguson-McKinney, 1320 N. 18th st. (c21x)

SALESGIRL Wtd.—For bakery, 1402 Franklin. (c)

SEAMSTRESS Wtd.—To assist a dressmaker. 5202A McPherson. Forest 9067. (c)

SHIRT OPERATORS Wtd.—Experienced; also finishers. Apply 2229 Franklin.

SHIELD BOW FINISHER Wtd.—Experienced; take work home. A. Gilbert, 2001 Carr st. (3)

SHIRT MAKERS Wtd.—Experienced front and yoke makers on good, high-paying and steady work. The Paul E. Wolff Shirt Co., 815-817 Washington av. (c2)

SHIRT MAKERS Wtd.—Experienced operator for Union Special sleeving and one for Wheeler & Wilson sleeving machine; steady work with high wages all year round. The Paul E. Wolff Shirt Co., 815-817 Washington av. (c8)

SHIRT MAKERS Wtd.—Experienced shirt makers; girls to put on cuffs; 2 joiners and sleeve makers; also girls to learn; two Union Special operators; good pay; apply 1808 Chouteau. Ferguson-McKinney Shirt Factory, No. 5. (c2)

SHIRTMAKERS Wtd.—Experienced operators:
8 for negligee fronts.
8 for sleeves.
8 yokemakers.
1 for Union Special felling machine.
We guarantee steady work with the best prices paid in this city.
The Paul E. Wolff Shirt Co., 815 and 817 Washington av. (c8)

SHIRTMAKERS WANTED

Three to make fronts, three to put on collars, three to put on cuffs; also five girls to learn shirt making; paid week work while learning; steady work, best wages guaranteed. NEW ERA SHIRT FACTORY, 901 Lucas av. (c8)

SHIRT-WAIST OPERATORS Wtd.—Experienced. Schwarz & Wild, 715 N. 11th. (c2)

SHIRTMAKERS WTD.—7 collarmakers, 3 cuffmakers, 12 frontmakers, 10 sleevemakers, 3 hemmers, 2 yokejoiners, 5 girls to sew on collars, 10 girls to sew on neckbands, 8 girls to sew on cuffs, 3 U. S. sleevers, 2 U. S. fellers, 20 girls for plain sewing, also girls to learn. ELY-WALKER SHIRT FACTORY, 16th and Locust or 8th and Hickory. (c2)

SKIRTMAKERS Wtd.—Experienced skirtmakers and waistmakers. MacDonald Mfg. Co., 705 N. 11th, 3d floor. (c68)

SKIRTMAKER Wtd.—First-class; good salary; steady work; also a helper on ladies' coats. L. Grossman, 612 N. Taylor. (c)

SOLDERERS Wtd.—Experienced solderers, at once. Columbia Can Co., 2d and Madison sts.

STENOGRAPHER Wtd.—One who has had some experience in keeping small set of books; permanent; only to begin with. Box A-177, Post-Dispatch. (c)

STENOGRAPHER Wtd.—$10 to start; must use Smith Premier; only bright, quick, intelligent, capable and willing worker need apply. Box A-176, Post-Dispatch. (c)

TOP BANDERS Wtd.—Apply Capitol Factory, 16th and Wash. Brown Shoe Co.

VEST MAKERS Wtd.—Girls, experienced on shop vests. 1828 Grattan st., cor. Park. (4)

WAITRESS Wtd.—408 Market st.

WAITRESS Wtd.—Must be experienced. Call 417 N. 7th st., Silver Grill Restaurant. (c)

WAITRESS Wtd.—Experienced. Parisian Cafe, 516 N. Vandeventer.

WAITRESS Wtd.—Experienced arm waitresses. 1306 Olive st.

HELP WANTED—FEMALE

WAITRESS Wtd.—Come ready for work. 1209 Franklin av.

WAITRESS Wtd.—At Portland Cafe, 1517 Market st. (c)

WAITRESS Wtd.—Experienced; at once; good wages. Restaurant, 720 Chouteau.

WAITRESS Wtd.—No Sunday work. 825 N. 4th st.

WAITRESS Wtd.—Arm waitress; $6 week; every afternoon off; must be neat and quick. 2204 Olive st.

WAITRESS Wtd.—Experienced at arm work; come ready for work. Princess Cafe, 3556 Olive st.

WAIST AND SKIRT HELPER Wtd.—Experienced waist and skirt helper. Apply noon, at Brown, 4239A Olive. (c)

WASHWOMAN Wtd.—To wash Wednesdays. Apply with references 1234 Hamilton.

WASHERWOMAN Wtd.—At once. 6236 Waterman av.

WASHWOMAN Wtd.—Apply rear entrance Mercantile Club, 7th and Locust sts. (c)

WOMAN Wtd.—In lunch stand. 824 N. 23d.

WOMAN Wtd.—For general housework. 5346 Page bl.

WOMAN Wtd.—For all around work in lunch room. 1010 Hodiamont.

WOMAN Wtd.—To clean halls and steps; rent of basement room free. 3013 Easton.

WOMAN Wtd.—Good white woman for general housework; must be a good cook; salary $5 week. 2900A Morgan. (c)

WOMAN Wtd.—Reliable, settled married woman to take charge furnished rooming house; widower or young married couples need not apply. 2821 Locust st.

WOMAN Wtd.—Competent German; one who understands cooking; to take care of house; small family; no washing or heavy work of any kind. Clayton 33A.

LAUNDRY HELP WANTED

IRONER Wtd.—Experienced body ironer, cuffer, sleever, neckband ironer; roll machine. Munger's Laundry, 2310 Washington av.

IRONER Wtd.—First-class ladies' waist ironer, also machine girls. Newport Laundry, 2800 Walnut st. (c8)

IRONERS Wtd.—Experienced bosom press ironer; also mangle girls; apply today. Munger's Laundry, 2310 Washington av.

IRONERS Wtd.—Experienced bosom ironers, cuffers and banders; steady work and best wages guaranteed. ELY-WALKER SHIRT FACTORY, 8th and Hickory. (c2)

MARKER Wtd.—Or assorter. Apply Leader Laundry Co., 2315 Texas av. (c)

MARKER Wtd.—Experienced flat work marker and assorter. 1517 Clark av.

STARCHER Wtd.—An experienced starcher; also rough-dry starcher. Century Laundry, 4066 Easton. (c)

STARCHER Wtd.—Experienced rough-dry starcher. Apply Winner Laundry Co., 1900 Locust st. (c)

WASHERWOMAN Wtd.—Experienced, on silks and flannels; white or colored. Century Laundry Co., 4066 Easton. (c8)

SHIRT FINISHERS

Wanted, 3 experienced shirt finishers on new stock shirts, also 3 ladies to learn shirt finishing; paid week work while learning. NEW ERA SHIRT FACTORY, 901 Lucas av. (c8)

SHOEWORKERS WANTED

EYELETTERS Wtd.—On Fosterlace and Duplex; also 2-needle linings closer and top stitchers. Burrows-Jones-Dyer, 21st and Lucas. (c)

GIRLS Wtd.—All kinds of fitting room help. Brown Shoe Co., 12th and Russell. (c)

HOOKER Wtd.—Closer hooker, button operator and girls to learn. Apply Full Value Plant, Glasgow and North Market.

REPAIRERS Wtd.—Patent leather repairers on men's shoes. Apply Ed Delaney, Brown Shoe Co., 18th and Wash. (c4)

SALESLADIES, ETC.

SALESLADIES Wtd.—Experienced, to work from 5 p. m. to 12 p. m., in candy store. Apply Palace of Sweets, Vandeventer and Olive.

For Sale-Wanted

MISCELLANEOUS FOR SALE

BARBERS—See me about heaters for supplying hot water for barber shops; large stock, best brands, lowest prices and easy terms. August Kern, 16 S. Broadway. Bell phone Olive 2509. (c8)

BASEBALL FIGURES—For sale, automatic baseball figures, park attraction. 25 S. 16th st.

CHAIRS—For sale, 150 folding chairs, 40c each. 4548 Delmar.

CHILD'S WILLOW NURSERY—For sale; good condition; cheap. 1714 California av.

COUNTER DESK—For sale, 12-foot cashier counter desk, including cash drawer and cupboard; also 4-ft. flat-top desk. Apply room 5 Butler Bldg., Grand and Arsenal.

DESK—For sale, roll-top typewriter desk, oak; saddle; Skinner & Kennedy Sta. Co., 312 N. Broadway. (c)

DESK—For sale, roll-top desk, 60-inch; sanitary; $35. Skinner & Kennedy Sta. Co., 312 N. Broadway. (c2)

FANS—For sale, 2 Emerson D. C. fans, 220 volts, only one season in use. Call at 1028 Lynch. (c8)

HOT-WATER HEATER—For sale; in good condition; very reasonable. 2841 St. Vincent av.

LETTER FILE—For sale, vertical letter file, 4 drawers, roller bearings, $10.50. Skinner & Kennedy Sta. Co., 312 N. Broadway. (c3)

NEW city map, just out, showing route of every car line; every street indexed and numbered; prepaid 25c. Foster's, 410 Washington. (8c)

OFFICE and store fixtures bought and sold. Max Merinbaum, 808-10 N. 7th st.; Central 4796. (8c)

POOL and billiard tables for sale or rent. F. L. Fowler, 1219 Pass. Central 5224. (62c)

POOL TABLES on time payments and rent; new and second-hand. A. E. Schmidt, 828 Market st. (62c)

POOL TABLE—For sale; new or second-hand; special bargain. Louis Walter, 2615 Franklin.

SAFES—For sale; overstocked with second-hand safes, all makes and all sizes; bargains. John Bauman Safe Co., 413 Washington av. (c60)

SCALES and trucks for sale; all kinds, new and second-hand; repairing a specialty. American Scale and Gas Eng. Co., 1403 S. Broadway. (62c)

TABLE—For sale, office table, oak, cook on each drawer; $7.50. Skinner & Kennedy Sta. Co., 312 N. Broadway. (c2)

TENTS—For sale, tents and tarpaulins, all sizes. St. Louis Belting and Supply Co., 509 S. 4th st. (c6)

MISCELLANEOUS WANTS

BARBERS—I buy, sell and exchange barbers' chairs and fixtures, at low prices and upon easy terms. August Kern, 16 South Broadway. Bell phone, Olive 2509. (c8)

CLOTHING—Highest price paid for gents' old clothing and shoes; postal or call at store. Yatkeman, 2209 Market; Central 674. Bomont 1910.

INVALID CHAIR Wtd.—Street use. Box H-114, Post-Dispatch. (61)

A SPECIAL NOTICE—Wanted, 2000 second-hand safes, overcoats for shipment Montana; pay $4, $12. Delmar 866; Forest 3583. Joe Gelber, 4426 Page; postal; will call immediately; no branches. (c8)

CASH paid for diamonds, old gold, silver. S. Smith, 7 N. Broadway; Kin. 1570R. (c)

HIGHEST price paid for ladies' dresses and suits. Mrs. Bank, 1324 Biddle st. Olive 824. (8)

HIGHEST price paid for ladies' dresses and suits. Mrs. Banks, 1324 Biddle st. Olive 824. (c8)

NICKEL PLATING

STOVES REPLATED.
Also gold, silver, brass and copper plating, repairing, oxidizing and lacquering at reasonable prices. DEGGE & MUSICK, 717-719 Market st. (c69)

TYPEWRITERS

ALL makes of typewriters sold and rented. Am. Writing Machine Co., 309 N. 10th st. Both phones.

McLAUGHLIN TYPEWRITER EXCHANGE, 1004 Pine; Underwoods, $40; L. C. Smiths, $40; Olivers, $35; Remingtons, $30; Smith Premiers, $30. McLaughlin Rebuilt guarantee good as new. (c60)

TYPEWRITERS—For sale, Oliver, Underwood, Smith, Remington typewriters, $15, $20, $30; rentals, 3 months $5. St. Louis Typewriter Exchange, Holland Bldg., Main 1164, Central 4868. (8)

OUR popular prices please particular people; 75 per cent off on typewriters this week; $100 standard makes, $25 to $40; Remingtons, Olivers, Smith Premiers, Underwoods rebuilt; 1 year guarantee. Knight's, 211 N. 12th.

STORE AND OFFICE FIXTURES

DESKS bought and sold; used desks for all office work; stock complete; call or time. Kelley, 1134 Franklin. Olive 5128. Central 4476. (3c)

OFFICE FURNITURE—For sale, complete high-grade office furniture; at sacrifice; owner leaving city. Call 518 Merchant-Laclede Bldg.

STORE FIXTURES—For sale; handsome store fixtures; can be used for any business; will sacrifice. 818 N. Grand av. (c2)

HOUSEHOLD GOODS FOR SALE

AXMINSTER rugs, the entire furnishings of elegant residence; must be sold immediately; genuine leather parlor furniture; weathered oak dining suite, library suit, beautiful bedroom furnishings, piano, etc.; sell separately; splendid chance for those starting housekeeping; great sacrifice. 3507 Westminster pl. (4)

AXMINSTER rugs, also beautiful furnishings of home, piano, leather davenport, brass beds, dressers, chiffoniers, dining furniture, etc.; everything must be sacrificed this week; sell separately; rare chance to get some beautiful furniture cheap; call immediately. 3966 Delmar bl.

AXMINSTER rugs, elegant parlor, bedroom and dining furniture; call today. 4029 Westminster pl. (3)

AXMINSTER rugs; declining housekeeping; will dispose of entire furnishings separately; complete; beautiful parlor, bedroom, dining furniture, rugs, etc.; great chance for anyone going housekeeping; house for sale; also piano. Call immediately. 3901 Delmar bl. (4)

ANTIQUE hallstree, also contents of my beautiful home, including piano, must be sold separately; great sacrifice; immediately. 4222 Delmar.

ANTIQUE bed, also brass beds, dressers, chiffoniers, leather davenport, dining room furniture, rugs, piano, furnishings of beautiful flat, from parlor to kitchen; almost new; sacrifice immediately; sell separately; leaving for Canada; flat for rent. 2244 S. Jefferson av.

BABY CARRIAGE—For sale; corduroy lined, English rattan; also Detroit Jewel gas range. 4108 Flad.

BED—For sale, brass bed, very fine mattress and spring. 55 S. Taylor, 1st floor.

BEAUTIFUL new 6x12 Royal Wilton rug, only $14, worth $45. 3615 Laclede. (c68)

BEAUTIFUL golden oak dressers and chiffoniers, at $10 each, cost $25. 3615 Laclede av. (c68)

BEDROOM SETS, $3, wardrobes, $8; sideboards, $8; gas ranges, $5; dressers, stoves. 1722 S. 11th st. (c60)

CARPET—For sale, carpet and rug, good as new. 2315 Howard st.

CHINA CLOSET, buffet, extension tables, chairs to match, ½ cost. 3615 Laclede. (c68)

CHOICE lot artistic and handsome combination gas fixtures at ¼ of cost. 3615 Laclede av. (c68)

DESK—For sale, handsome new golden oak rolltop desk, $16; worth $35. 3615 Laclede av. (c68)

ELEGANT mahogany case upright grand piano, nearly new; cost $415; price $110. 3615 Laclede av. (c68)

FOLDING BED—For sale, fine folding bed. Lindell 4846.

FOLDING BEDS—For sale, 2 iron mantel folding beds, cot

STORAGE AND MOVING

SOUTH SIDE STORAGE & MOVING CO., 1901-1906 Sidney st.; telephone Sidney 226; Kinloch Victor 607. (c8)

WAGNER BROS. Moving and Storage Co., 2746 Laclede; estimates free. C. 1551; B. 1869. (c8)

AMERICAN STORAGE CO.

Langdale Bros.; both phones; insurance rate 50c per $100 a year; ask others theirs; investigate; new, reinforced concrete fireproof warehouse; insurance the lowest; responsibility the highest. Main 2316 Olive. (8c)

"INDESTRUCTIBLE"
The FIREPROOF STORAGE Co.
2201-15 Washington av.
Phones, Bomont 2100, Central 1501.
Brand new $250,000 fireproof warehouse. Lowest insurance; private vaults. (8Tuo)

LANGAN & TAYLOR
FIREPROOF STORAGE
SANITARY WAREHOUSES.
INSURANCE RATE, 88c PER HUNDRED.
Main office, 1523 Washington av.; Bomont 2290; Central 3458. (c8)

WALL PAPER CLEANING, ETC.

EXPERT wall paper cleaning. Manning, 515 N. Vandeventer. Lindell 1938. (8)

NAGEL, specialty cleaner of wall paper, etc.; prices lowest; Grand 2491. 1714 Texas av. (c8)

NAGEL, specialty cleaner of wall paper, etc.; prices lowest. Grand 2491. 1714 Texas av. (c8)

Professional

ATTORNEYS AT LAW

ALL CASES on weekly payments, advice free. 522 Pine st., room 2. (4)

ADVICE FREE—All cases promptly and quietly; easy payments. 420 Market st., room 1. (8c)

ADVICE FREE—Damage suits and all legal matters respectively attended to. Central Law Bureau, 806 Chestnut, room 206. (8c)

LAW BUSINESS; all kinds; experienced lawyer; easy payments; collections made. 108½ N. 8th st., room 5.

ALL legal matters, damage and pension cases faithfully attended to; advice free. 1023 Chestnut st. (c8)

CLAIRVOYANTS

ARRIVAL EXTRAORDINARY—Mme. Miller of Europe, the greatest fortune teller in the world, tells everything, unites separated, gives good luck in love and business; hours, 10 to 7 daily and Sunday; special readings, 25c. 2630 S. Jefferson. (5)

MME. FINK, the wonderful fortune teller and palmist, one of the seven sisters from New Orleans; reads your past and future, reunites the separated, gives luck in business; sells lucky charms; satisfaction guaranteed. 1414 Franklin av. (c2)

MME. BETH, world's famous palmist and fortune teller, reads past, present, future; reunite separated; sells lucky charms; will tell you your name without asking any questions; tell you what you call for. 1625 Carr st. (c2)

Miss BERTHA, expert fortune teller; business adviser, successor to famous Mme. Anna. 326 Market st.

MRS. CUNNINGHAM, clairvoyant, card reader; full readings, 25c. Entrance Bremen av., 3900 N. Broadway.

MADAME LE ROY, the wonderful woman, 1317 S. Broadway, reveals wonders, etc.; special readings, 25c. (5)

LADY LORETTA, born medium; hours, 9 a. m. to 8 p. m. excepting Sunday. 4582 Easton. (6)

$1 LIFE reading, 10c; miracle bells; business; pronounciance; lost or removed; wishes accomplished. 1827 S. Broadway. (6)

MADAME M. MARTELL,
THE WORLD'S MOST NOTED
Clairvoyant, Medium and Palmist,
521 FRANKLIN AV.
Tells past, present and future; advise on business law, love and marriage; gives names of your husband or true friend; detains and enemies; restores lost affections; reunites the separated and causes happy marriages, the one she chooses; tells you what to do and where to go to be lucky; brings success to those who have been unlucky in business or other affairs; removes all troubles of mysterious natures. Call on her, she will astonish you with her correct readings. Do not be despondent in life and give up, there is luck in store for you. Come and I will help you.

I will tell you the right road through life; tell you how to marry the one of your choice; how to win the man or woman you love; how to make your husband or wife or anyone else kind and true to you; how to gain the friendship of your worst enemies, and how to overpower them.

Come, do not despair, as you can learn the true road to success and happiness, for both awaits you.

FULL 25 READINGS, 50c.
Office, 521A Franklin av. Hours 9 to 8.

DANCING

CAVE HALL, Olive and 29th sts.; select parties every Wednesday, Thursday and Saturday evenings, Sunday afternoon and evening; and Friday evening; Hall's best floor and music in the city. Ahern & Albers. (8c)

NATIONAL Dancing Academy, 1302 Olive, guarantees all dances 1 term; lessons every day and evening; private any hour; receptions Sunday night; open all summer. (8)

NEWSUM'S HALL, 1412 N. Grand; receptions Wednesdays, Saturdays, Sunday afternoons and evenings; classes Monday and Friday; private lessons afternoons. H. E. Newsum, proprietor. (6)

WE guarantee to learn you to dance in one term. Schwenk's Academy, 3300 Easton av.; classes for beginners Monday, Wednesday and Friday evenings; reception Sunday afternoon and evenings; open all summer. (6)

TONY SILLS guarantees a whirlwind of fun at the Coliseum, 11th and Pine sts., Saturday evening, April 23; $15 waltzing contest. (6)

BELLEVUE, 5000 Easton; teaches individually; quickest, all dances; lessons Tuesday, Friday evenings; receptions Wed., Sat., Sun.; all summer. A. M. Bayer. (c8)

CONCORDIA CLUB HALL, 1441 Chouteau av.; dancing every Wednesday evening, Sunday afternoon and evening; lessons every Monday and Friday evening. (5)

DON'T miss Marathon dance, Concordia Club Hall, 1441 Chouteau, Wednesday, April 20; $25 cash. (3)

PROFESSIONAL

YOUNG physician, registered and graduated pharmacist, would like connection with pharmaceutical house demonstrating at home. Box K-137, Post-Dispatch. (c62)

THEATRICAL

ACTRESS Wtd.—Lady with singing voice, for vaudeville act; time booked; must have appearance and ability. Address or call on Stephens, 1516 Locust st.

AMATEURS Wtd.—Tonight; 3 cash prizes. Jefferson and Dodier.

AMATEURS—Look! Tonight is the night for the gold medal; come early. The Alps, 4124 Easton av.

AMATEURS Wtd.—For Friday night. Apply Dreamland Theater, 21st and Cass, after 12 o'clock.

AMATEURS—Tuesday, Sixteenth and Market, People's Palace; new management; $1.50, $1, 50c. J. M. Word, Mgr. (2)

AMATEURS Wtd.—Tonight (Tuesday). Notice: 3 cash prizes, including a gold medal; come early; $2, $1, 50c. The Alps, 4124 Easton av. (c52)

BENCHES.—For sale; any length desired, with steel frames; as cheap as wooden benches; we buy more films than any other independent exchange in this territory. Wagner Film Co., 208 N. 4th. (c8)

COMPLETE airdome and picture show outfits for sale; new or second-hand; cash or time payments. Sam Lears, 509 Chestnut. Phone Olive 212.

EXHIBITORS, do you want "Roosevelt in Africa?" You can get 3000 ft. for $10 per day. Cariagian; 1822 Olive. (c)

NATIONAL Stage School, 1302 Olive; singing, professional dancing, vaudeville sketches, dramatic; engagements secured free.

PIANO PLAYER—Permanent position by A1 player; best references. Box H-181, P.-D.

PIANO PLAYER—Wtd., by young lady, in odeon; 2 years' experience. Victor 2085X.

SINGER Wtd.—To take small interest in traveling picture show. Call 1602 Olive.

SINGER Wtd.—Picture show; South Side; permanent. Box H-180, Post-Dis. (4)

SINGER Wtd.—Female singer for evenings only, for picture show. Call 2818 Market, after 6 p. m.

SINGERS Wtd.—Ladies' singing quartet or duet; must have good voices and be pretty; must know how to use them. Apply Crawford Booking Exchange, Gayety Theater Bldg. (8)

VAUDEVILLE furnished for theaters and entertainments. Gesar Dame Theatrical Exchange, Gen. Theater Bldg. Phone: Central 1284, Olive 219. Singers, piano players, etc. (c8)

WE SELL films, picture machines, chairs, etc. Amusement Supply Co., 6 S. 14th. (8c)

W. bought three copies of Roosevelt in Africa; price $1.50; will rent out very reasonable. For booking, call on Wagner Film Co., 208 N. 4th st. (c8)

ALL BIOGRAPHS
Tivoli, Family Theater, Cherokee and Iowa sts., J. Magler. (c)

DENTISTS

Tell Your Tooth Trouble
To Dr. Bernhard, Dentist, 1010 Olive. (c62)

DRESSMAKING AND MILLINERY

DESIGNER OF COSTUMES—Dinner and evening a specialty. Mme. Royer, 711A N. King's highway. (c8)

DRESSMAKING—Best work; prices to suit all. 5452 Delmar. Bell Monroe 82. (c8)

LADIES' TAILORING CO. (Fadera) is making linen suits from $15; first-class linen, 4205 Olive.

OUR dressmakers will make perfect fitting tailored skirts for $1.50; waists 50c; dresses, suits accordingly. H. Brown, 1806 S. Broadway. (c62)

PLAIN sewing done here. 2706A Locust st.

DETECTIVES

DETECTIVE, private, expert, does shadowing, secures evidence, locates missing people anywhere; consultation free; no failures. 3594A Olive st. Phone Lindell 2962. (1)

DETECTIVE—Private; does shadowing and investigating; locates missing people; strictly confidential. 3731 Olive; phone Lindell 1822. (6)

DETECTIVE—Expert, desires confidential work. Call 828 Victoria Bldg., phone Central 2269R. (c3)

DETECTIVE—Shadowing, locating, investigating. 5202A McPherson. Phone Forest 5037. (8)

MEDICAL

CHOUTEAU MATERNITY HOME, licensed. Central 7808. 1615 Chouteau av. (8)

DR. MAIER, female specialist, treats all female and nervous diseases; consultation free. 4308A Easton av. (8)

DRS. MOORE AND HIRSCH, 3747 S. Jefferson, treat chronic disease under guarantee; $1 per week, medicines free, examination free.

DISEASES of all kinds successfully treated; prices reasonable. Dr. Newell Jefferson and Market. (c62)

LADIES—I treat all female diseases; strictly private; consultation free. Doctor, 119 N. 7th st., East St. Louis, Ill. Phone East 175. (7)

MRS. K. MALZ, licensed midwife, 237 S. Jefferson. (6)

MATERNITY HOME (Dr. Vanderbeck's); homelike; licensed; trained nurses. 2007 Park av. (8)

Mrs. Warrance, 2660 Washington
Licensed midwife, private home; receives ladies before and during confinement; call or write; terms to suit all cases. (1)

INSTRUCTION

STUDENTS Wtd.—A few more students to take private lessons in shorthand, touch typewriting or bookkeeping; complete course, $20; nights, 8 months, $12; positions secured; call day or evening. Gaddis's Shorthand College, 1029 N. Taylor, and 1028 Hamilton; Forest 6550.

SCHOOLS AND COLLEGES

LEARN watchmaking; position secured; easy terms; send for catalogue. St. Louis Watchmaking School, 5515 Easton av., St. Louis, Mo. (62c)

Rooms and Board

ROOMS WANTED

ROOM Wtd.—Married couple desire furnished room in College or Cathedral Parish; state terms and location. Box H-14, P.-D.

ROOM Wtd.—Furnished, private family preferred; two brothers; refs willingly exchanged; convenient to street cars. Box H-143, Post-Dispatch.

ROOM Wtd.—Furnished room; convenient to Albion pl.; by young couple; references exchanged. Telephone Grand 3173 or address Box H-135, Post-Dispatch. (8)

ROOM Wtd.—In modern house or flat, this side of 40th st., by young couple; state all particulars; would consider small apartment for summer. Box H-140, Post-Dis.

ROOM Wtd.—Elderly widow wants two pleasant rooms, unfurnished, for light housekeeping, in western part of city; must be with good family. In nice home; state price and particulars. Box K-100, Post-Dispatch.

ROOM Wtd.—One large front room, with adjoining hall or rear room, unfurnished, with or without board; must be modern; west of King's highway, south of Easton; gentleman; refs. Ad. John Wilson, 1217 N. Broadway. (6)

ROOMS AND BOARD WANTED

ROOM AND BOARD Wtd.—By a young man; private family; piano; state lowest price. Box H-152, Post-Dispatch. (3)

ROOM AND BOARD Wtd.—By young couple with two small children; give full particulars, terms, etc., in first letter. Box H-161, Post-Dispatch.

ROOM AND BOARD Wtd.—Large front room, board, in strictly private family, by refined couple; both employed; must have porch or yard; near cars; first-class neighborhood; permanent. Box H-117, P.-D.

ROOMS FOR RENT—CITY

ARMSTRONG, 1235—2 rooms and 2 finished basement rooms, $10; cooking gas. Key 1233 block north Lafayette Park; good order. (6)

BAILEY, 2901—Three large rooms, $11; 4 rooms $14; convenient; nice neighborhood. (6)

BELL, 3221—Connecting housekeeping rooms with all conveniences; also other rooms.

BELL, 3026A—Large front room, with all conveniences; reasonable; for two gentlemen. (2)

BELL, 3155—Light housekeeping rooms, 2d floor, southern exposure; first-class; private.

BIDDLE, 2115—Furnished front room, 1st floor; other rooms, light housekeeping, $3, $2.50; quiet neighborhood; first week free.

CHIPPEWA, 2920—Four large rooms, $11.

CLARK, 2201—Two furnished front rooms for light housekeeping, with gas. (2)

CLAYTON, 4717—Furnished or unfurnished room.

COMPTON, 1109 N.—Nicely furnished parlor, use gas, bath, private family; $12 week.

COMPTON, 1106 N.—Two light third-floor rooms for light housekeeping or sleeping, furnished or unfurnished; bath, phone; large large stable.

COOK, 3722—Two furnished rooms for housekeeping, first floor; 1 room, 2d floor.

COOK, 3730—Three unfurnished rooms; gas, hot bath; $8; or will furnish; reasonable.

COMPTON, 1109 N. (Apartment 5)—Two front convenient rooms for light housekeeping; steam heat.

COOK, 4290H (cor. Pendleton)—Newly furnished front connecting housekeeping rooms; all conv.; other rooms. (2)

COOK, 4001—Beautifully furnished 2d-floor front room; southern exposure; also small detached kitchen if desired; quiet home; object to children.

DELMAR BL., 4443—Large front room, 2d floor; also 3d-floor room; free Bell phone.

DELMAR BL., 4425—Gentlemen can find neat, cool 2d-floor room; private family; all conveniences. (6)

DELMAR BL., 5173—One nice light room; housekeeping if wanted; also other rooms. (4)

DELMAR BL., 4618A—Nicely furnished room; all conveniences; gentlemen or ladies. Forest 9078.

DELMAR BL., 3841—Connecting rooms, for light housekeeping; gas range, phone, bath; bedding laundered; reasonable.

DOLMAN, 1222—Nicely furnished room, 1 or 2; hot bath, gas, furnace; priv.; reas. (4)

DELMAR BL., 4418—Newly furnished 1st-floor front room; also 2d-floor large room, with alcove; running water; private; gasoline. (4)

EASTON, 3105—Nicely furnished connecting rooms for housekeeping, with porch. (4)

EASTON, 4438—Nice, light housekeeping rooms; every convenience.

EASTON, 4419—Nicely furnished room, newly papered; $2 per week.

EASTON, 3827—Three rooms, furnished or unfurnished, for housekeeping; or rent single. (4)

EIGHTEENTH, 1118 N.—Neatly furnished rooms, also small room; good neighborhood; moderate prices. (2)

ETZEL, 6164A—Two well furnished rooms, complete for housekeeping; gas and bath; convenient to Page and Suburban cars; $8.50 week.

EVANS, 3736—Room, furnished or unfurnished, for lady only. Lindell 1305.

FINNEY, 3832—Newly furnished 2d-story room; private family; very reasonable.

FINNEY, 4358—Front room, with use of kitchen; other rooms; housekeeping; all conveniences.

FRANKLIN, 2331—Room for light housekeeping.

FRANKLIN, 3700—Unfurnished rooms, large, light front room; gas, bath.

FRANKLIN, 3416—Neatly furnished second-floor rooms; Page, Suburban and Grand cars; free phone, hot and cold bath. (2)

FRANKLIN, 1344—Nice, large, furnished front room for light housekeeping, $10 per week.

GEYER, 2728—Furnished room, for two ladies preferred; gas, bath; phone Grand 1114.

GRAND, 1135 N.—Newly furnished rooms; refined gentlemen or ladies employed; opposite Rock Church. (2)

GRANVILLE PL., 1414—Page car, 6600 west; two furnished rooms, housekeeping, complete for 2 people.

GRATTAN, 2814 (S. 14th)—Furnished housekeeping rooms; bath, gas; $4 up; convenient Bellefontaine car.

HORTON PL., 3939—Beautiful front room, 2d floor, southern exposure; all conv.; private family.

HOTEL St. Louis, 4th and Locust—Rooms, $2 week and up; all conveniences. (8)

HUMPHREY, 3459—Nicely furnished rooms; reasonable.

JEFFERSON, 3427 S.—Two light housekeeping rooms; gas stove, sink, modern conveniences.

JEFFERSON, 512 S.—Furnished front and back room, sleeping, light housekeeping, $2, $1.50; respectable.

LACLEDE, 2901—Three furnished rooms for housekeeping; gas, bath; $2.50 per week.

LACLEDE, 3414—Nice, clean room; housekeeping; gas, bath, laundry; phone; reas.

LACLEDE, 3119—Nice, large room for housekeeping or sleeping; hot bath, phones, conveniences; reasonable.

LACLEDE, 2551 (cor. Grand)—Nicely furnished front room; all conv.; water in room.

LINDELL BL., 3533—Third-floor room; Bell phone; all conveniences; reasonable.

LINDELL, 3510—Beautifully furnished housekeeping rooms; steam heat, gas range, hot water; bedding laundered.

LOCUST, 2214—Furnished front room for 2 gentlemen; all conv.

LOCUST, 3200—Nicely furnished 2d-floor front, housekeeping; gas range, icebox.

LOCUST, 2215—Comfortable basement room; light, dry, small room, $1.

LOCUST, 2322—Elegantly furnished rooms, day or week; all modern conveniences. Kinloch Central 9392X.

LOCUST, 2616—Connecting rooms for light housekeeping and other rooms; all conveniences.

LOCUST, 2620—Nice rooms, with or without housekeeping; good location; every convenience; reasonable.

LOCUST, 3082—Front parlor, beautifully decorated; upholstery; suitable for couple employed; bargain. Call evenings. (65)

LOCUST, 2227—Nicely furnished rooms, steam heat, hot water always; single or double; $1.50, $2 up; also housekeeping rooms.

LOCUST, 2833—Three connecting rooms and large single furnished rooms for housekeeping; no objection to children; reasonable to working people.

LUCAS, 3412—Clean nicely furnished rooms; hot bath, phone; all conveniences. (6)

LUCAS, 3041-3015—Light housekeeping rooms with phone, gas stove, bath, heat, $2.50 up. (8)

LUCAS, 3228—Clean connecting rooms for housekeeping or sleeping; conv.; free Bell phone.

LUCAS, 3117—Two connecting rooms and hall room; neatly furnished for housekeeping; gas. (5)

LUCAS, 3206—Front and connecting rooms; housekeeping; bath, gas, gas range; water in rooms.

LUCAS, 3411—Two nicely furnished rooms for housekeeping; southern exposure; gas, hot bath. (5)

McPHERSON, 3947—Nicely furnished room; steam heat, bath; other rooms if desired; private family; reasonable. Lindell 1874. (4)

MAFFITT, 5100—Two furnished rooms for light housekeeping; all conv.; res.

MADISON, 2608—Elegantly furnished rooms, piano, range, bath; every convenience.

MAPLE, 4950—Two well furnished front rooms for light housekeeping; gas, bath; reasonable.

MARYLAND, 4108—Well furnished south front room, 2d floor; conveniences; private home. Delmar 3562J. (3)

MISSISSIPPI, 1583A—Large room, well furnished; all conv.; private family. (2)

MORGAN, 3326—Newly furnished room.

MORGAN, 3424—Rear; unfurnished rooms; cheap. (6)

MORGAN, 3500—Furnished front housekeeping room; cooking utensils furnished; free phone; laundry; bath; $2.75. (8)

MORGAN, 3845—Suite of rooms, complete for housekeeping; gas range, electric light. (8)

MORGAN, 3027—Two large, elegantly furnished connecting complete housekeeping rooms; gas range; $4.50 weekly.

MORGAN, 3214—Two connecting front housekeeping rooms; gas range, phone, bath, laundry; $3.50. (6)

NINTH, 1612 N.—Neatly furnished front room for 2 gentlemen; near boarding house.

OHIO, 2736—Clean, well-furnished front and back rooms; bath, gas; $3.25, $2, $5.

OHIO, 2825—Front room, southern exposure; gas, toilet, housekeeping; quiet, respectable people; no children.

OLIVE, 2309—Furnished room for man, single bed; $1 per week; double, 75c each.

OLIVE, 3800—Handsomely furnished front room, cheap; 2d-story front; $2; hot bath.

OLIVE, 4111—Bright, cozy front room, ex. gas, bath; exceptionally clean; $2.50.

OLIVE, 2526—Rooms, $1.75 up; hot bath, gas, phone; all conveniences. (4)

OLIVE, 2715—One nice single room for light housekeeping; every convenience.

OLIVE, 3336—Furnished rooms for light housekeeping or roomers, $1.25 up.

OLIVE, 3509—Two large connecting rooms, nicely furnished for housekeeping.

OLIVE, 3536—Clean, well-furnished room, with piano, lady preferred; both phones. (1)

OLIVE, 3648—Third-floor rooms, nicely furnished; very light housekeeping; all conveniences.

OLIVE, 2741—One furnished front room; also other rooms, for ladies or gentlemen; furnace heat.

OLIVE ST., 3214—Front room, complete for housekeeping; hot bath, gas, phone, reasonable. (4)

OLIVE ST., 1810—Front room, complete for housekeeping; hot bath, gas; phone; reasonable. (4)

OLIVE, 1720—New, elegantly furnished rooms; day or week; hot bath; reasonable. Main 5891. (3)

OLIVE, 2801—Housekeeping and sleeping rooms, nicely furnished; 2d floor; entrance on 28th st.

OLIVE, 4271—Neatly furnished rooms; electric light, continuous hot bath, phone; breakfast if desired.

OLIVE, 4442—Handsome furnished front room in a steam-heated apartment; no other roomers; private home; references. (4)

OLIVE, 2728—Three bright furnished housekeeping rooms, second floor; own home; references appreciated. (3)

PAGE BL., 4716—Neatly furnished front room, with all conv., for gentlemen.

PAGE BL., 4065—Second-floor bedroom, 2 large windows; hot bath and gas; reas.

PAGE BL., 3712—Furnished room in private family; a home for right person.

PAGE BL., 3936—Neatly furnished rooms; hot bath, gas, conveniences; gentlemen or ladies employed.

PAGE BL., 4429—Elegantly furnished front room; second floor; every convenience; lovely neighborhood; phone; reasonable.

PENDLETON, 519 (and Olive)—Beautiful room, gentleman; modern and complete in all its appointments. (2)

PENDLETON, 1028—Housekeeping rooms, furnished completely, gas range, southern exposure, lawn; desirable; $8.

PINE, 1908—Large front room; two beds; $1 each; hall room, $1. (4)

PINE, 2820—Furnished rooms, for gentlemen and housekeeping; $1.25 week and up.

PINE, 3510—One or two ladies employed can secure nicely furnished front room, with privilege of housekeeping; fine location; summer rates.

ROOM—One nicely furnished single room; private family, suitable for lady employed; object companion. Box K-82, Post-Dis.

ROOM—Nice, large southern-exposed room, 2d floor; private family; $2 per week. Delmar 3468R.

ROOMS—Two unfurnished rooms in steam-heated flat, West End; electric light, phone, use of kitchen and piano; $21. Call South 563. Box K-90, Post-Dispatch.

RUBY PL., 6—Three furnished rooms for light housekeeping; West End; reas. (62)

RUTGER, 1905—Two furnished room for gentlemen. (3)

RUTGER, 1905—Two furnished rooms for gentlemen. (2)

ST. LOUIS, 2960—Large furnished room for one or two employed; every modern convenience; family of two; Kinloch phone.

ST. VINCENT, 2851—Elegant 5-room upper flat; bath and hall; all modern conveniences.

SHENANDOAH, 4000A—Two newly furnished front rooms for housekeeping; Park and Compton cars.

SPRING, 507 N.—Nicely furnished room, single or connecting; phone.

SPRING, 1216 N.—Two large rooms on ground floor; fine front and back yards. Madden & Co., 3812 Easton av.

SULLIVAN, 1929—Two rooms, in rear, newly decorated; rent $8. Apply to owner at Lindell 1105; one month's rent free. (c5)

THEODOSIA, 5911—First-class front, south, second floor room; private family; very reasonable. (2)

THEODOSIA, 5875—Two finely furnished rooms, complete housekeeping; modern conveniences; reasonable.

THIRTEENTH, 1623 S.—Two rooms and kitchen; good order, water and gas, $9; one week free.

TWELFTH, 1029 S.—Connecting parlor, newly and completely furnished for housekeeping; also other rooms. Inquire 1112 Chouteau av.

VERNON, 3906—Nice, large rooms for two persons employed.

WALTON, 704—Furnished room, corner house; French family; gentlemen; board optional; Suburban and Delmar cars. (2)

WASH, 1005—Furnished rooms, with or without light housekeeping. (2)

WASH, 2022—Nicely furnished room, one or two gentlemen or ladies employed; bath.

WASH, 1708—Nice, clean furnished rooms for gentlemen or housekeeping; every convenience; gas, bath; $2 up. (2)

ROOMS FOR RENT—CITY

WASHINGTON, 2642—Hall room, $1 week.

WASHINGTON, 2721—Small furnished room, hot water. Kinloch Central 8761L.

WASHINGTON BL., 4836—Large southern-exposed room, all conv., with or without breakfast. (2)

WASHINGTON BL., 4804A—Furnished front room, bright, clean; hot bath; $2.50 week; small family; adults.

WASHINGTON, 2631—Second-floor front room, $5; clean and comfortable; hall room, $1.25; housekeeping.

WASHINGTON, 3520—Alcove housekeeping rooms; water in room; 4 windows; gas stove; free phone.

WASHINGTON, 1309—Newly furnished rooms, light housekeeping, $1 week up; other rooms.

WASHINGTON, 2316—Neatly furnished second floor front and connecting rooms for housekeeping; elegant bath.

WASHINGTON, 3215—Beautiful furnished, connecting front rooms, complete for housekeeping; gas range, bath; reasonable.

WASHINGTON, 2815—Furnished front hall room, $1.25; 2d-floor front room, furnace heat, housekeeping, $3 per week.

WASHINGTON BL., 3729—Clean, light, connecting or single rooms, for housekeeping; rooming; kitchen.

WASHINGTON, 3142—Newly decorated; continuous hot water; southern exposure; all conveniences; $2 up.

WASHINGTON, 3084—Neatly furnished connecting rooms for housekeeping; with range and kitchen; hall room.

WASHINGTON, 2929—Large, bright, clean, furnished front room, complete for housekeeping; cooking gas; reasonable. (4)

WASHINGTON, 3418—New management; furnished rooms; modern conv.; gas, hot and cold bath; also light housekeeping. Telephone Bomont 889.

WASHINGTON, 2847—Neatly furnished front parlor and rooms for housekeeping; conveniences if desired; also large 2d-floor room, with alcove.

WEST BELLE PL., 4191—Large front room, southern exposure; conveniences; bath; free phone. (8)

WEST BELLE PL., 4407—Neatly furnished rooms, gentlemen preferred; phone, Forest 1595.

WEST BELLE PL., 3900—Large room, partly furnished, $2 per week; free phone.

WEST BELLE PL., 4052—Very desirable, nicely furnished, cool rooms; modern conv.; reasonable. (66)

WEST BELLE PL., 4267—Two elegantly furnished front rooms; southern exposure; private family; all conveniences. (8)

WEST BELLE PL., 4104—Housekeeping rooms, single or en suite, gas range, laundry; phone. (8)

WESTMINSTER PL., 4122—Two furnished rooms for housekeeping; modern conveniences; free Bell phone; reasonable. (3)

WEST END PL., 506—Nicely furnished rooms, first-class; gas, bath.

FOR COLORED

CHANNING, 100 N.—Furnished rooms for light housekeeping and roomers; $1.25 week up; all conveniences.

COMPTON, 1116 N.—Neatly furnished rooms; private family.

LINDELL, 3528—In rear; two unfurnished rooms, first floor.

ROOMS—Two nice rooms in front, cheap; keys 2103 Franklin av.

THIRD, 1249 S.—Two large rooms; large yard; low rent.

ROOMS WITH BOARD—CITY

BARTMER, 5324—Rooms and board; reasonable; all conveniences; phone.

BENTON, 1117—Wanted, small child to board; mother's care. Mrs. Dillman.

BOYLE, 321 N.—Two beautifully furnished rooms, complete housekeeping; first-class board; Bell phone; all conv.; ½ block from Maryland car. Phone Lindell 2665.

CABANNE, 5192—Desirable double or single rooms, one or two gentlemen; private family; references.

CABANNE, 5308—Rooms with board; all conveniences; very reasonable to permanent people; day boarders accommodated. (4)

CABANNE, 5209—Room and board in comfortable, new home, south front room; phone, use of doors from Suburban car; employed people.

COOK, 3957—Neatly furnished room with board; gentlemen; modern conveniences.

COOK, 3952—Furnished rooms, with board; all conveniences. (2)

DELMAR BL., 3036—Furnished room and board; both phones; reasonable. (4)

DELMAR BL., 4368—Splendid furnished southern room, excellent board; references.

DELMAR BL., 4440—Clean rooms and good, comfortable beds; first-class meals. (2)

DELMAR BL., 4187—Room, with board or without, for two gentlemen; private fam.(7)

DELMAR BL., 4118—Room, with board; home cooking; reasonable; phone Lindell 4848.

DELMAR BL., 4422—Nicely furnished front room, second floor; home cooking; unlimited phone; reasonable. (2)

DELMAR BL., 3716—Front and single rooms with board; gentlemen or couple. Phone Delmar 3168R.

DELMAR BL., 3846—Small boarding house; all new furniture; southern exposure; home cooking; all conveniences. Delmar 2028R. (62)

DELMAR BL., 5185—Bright south rooms, single or en suite; phone, hot bath, good table, cafe annex in carte; finest location in West End; popular prices. (4)

DOLMAN, 1122—Exceptionally clean rooms and board, $5 per week; gas and hot bath.

EADS, 2854—Nicely furnished so. ex. room, with board; convenient to 3 car lines. (3)

EAST WHITTIER, 1119—2d-floor rooms, newly furnished and decorated; hot water continuously; the place for refined people wanting good board and home comforts; phone Lindell 790.

FAIRMOUNT, 5101—Room and board for 3 or 4 young men; 2 rooms on same floor. (4)

FIFTEENTH, 2306 N.—Furnished room; private family; with or without board. (2)

FOURTH, 825 S.—Front room for two gentlemen; board.

FOUNTAIN, 4949—Beautifully furnished rooms, congenial, pleasant, for refined persons; southern exposure; first-class table and service; very reasonable. (2)

GRAND-LACLEDE HEIGHTS, 3635 Laclede, west of Grand—Big place on the hill; no hotel or rooming or boarding house; nothing better; young bachelor appreciating the want of a congenial home for young men, has furnished and old family mansion, most luxuriously, including fine parlor, library, free pool-room, etc.; large spacious dining hall, lovely as money and labor can make it; meals will please the most exacting; nothing compares with it here or elsewhere; nothing misrepresented; catering to ladies and gentlemen employed; $20 and cheapen estimation; $5 and $5.50 weekly. Phone Lindel 661. Olive Hall, proprietor. (4)

HICKORY, 1804—Board and room for 2; hot bath; all conveniences. Very reasonable.

KING'S HIGHWAY, 2665 S.—Beautifully furnished 2d-floor front rooms, large yard, tennis court, cow, fresh eggs; opposite Tower Grove Park. Grand 3918. (6)

LACLEDE, 3470—Rooms, with board, $3.50 to $4.50 per week; home comforts.

LAFAYETTE, 2002—Nicely furnished 2d-floor front room; first-class board; opposite Lafayette Park; reasonable.

LINDELL, 3548—Large 2d-floor room, also single room, best board; all conveniences. (3)

LINDELL BL., 3868—Elegant southern 2d-floor rooms; superior home table; also single room. (c3)

LINDELL BL., 4537—Nicely furnished 2d-floor rooms, fine table, large porch, lawn; references. (6)

LINDELL BL., 1539—Nicely furnished rooms; good board; private family; own home; modern conveniences, references. (4)

LINDELL BL., 4587—Large, airy corner room; fine summer location; home cooking; references required. (8)

LOCUST 2980—Nicely furnished rooms with or without board. Phone Central 9638X. (2)

LOCUST, 2825—One large room, nicely furnished, with board; reasonable.

LOCUST, 2808—Nicely furnished room; good board; none but respectable persons desired.

LUCAS, 3417—Rooms and board; gas, hot and cold baths; home cooking. (5)

LUCAS, 3517—Room and board, $4 weekly up; hot bath, gas, phone. Lindell 5394. (5)

LUCAS, 3521—Board and room, with all conveniences; also single room; $4 week. (55)

McPHERSON, 4708—Single and double room; good board; room phone service. Forest 7280.

McPHERSON, 4066—Newly furnished, southern exposed room, with board; for two; reasonable.

McPHERSON, 4167—South front room; newly furnished; for two; excellent board; all conveniences. (5)

MAPLE, 5746—Board and rooms, reasonable, or board only. Forest 8482. (3)

MAPLE, 5070—Private family have an elegantly furnished room; southern exposure; will rent to two gentlemen or couple; all conveniences; good board. Delmar 3261J. (2)

MORGAN, 4000—Pleasant room and board. (3)

MORGAN, 3518—Beautiful front room; other rooms; good board; $5 weekly.

MORGAN, 4323 — Choice, well-furnished rooms, well-set table; congenial surroundings; terms reasonable; phone. (c8)

MORGAN, 4173—Board and rooms; modern conveniences; for gentlemen or ladies employed. Lindell 4048.

MORGAN, 4327—Comfortable room for gentleman; board if desired; private family; Lindell 691. (4)

MORGAN, 4182—Nicely furnished south front rooms, for two people; single room; good table.

MORGAN, 3106—Large, nice front room, with board; every conv.; gentleman or couple. (2)

MORGAN, 4567—2d-floor south front room for 3 refined young men; good board; hot bath; gas and electric light; phone. (4)

MORGAN, 4005—Large, handsomely furnished alcove room; southern exposure; excellent table; private family; gentlemen. (3)

NEWSTEAD, 456 N.—Few cool, desirable rooms, with superior table board; reas. (6)

OBEAR, 4329—Room and board.

OLIVE, 3502—Nice large furnished room with or without board.

OLIVE, 2706—Good rooms and board; home cooking; bath and phone; $4 a week.

OLIVE, 4604—Large 2d-story front room, shady lawn; good table; reasonable. Forest 3744.

OLIVE, 4608—Newly furnished rooms, with board; all conveniences; free phone; terms reasonable.

OLIVE, 4629—Beautifully furnished, large front room, southern exposure; home privileges; excellent meals. Lindell 3392. (2)

PAGE BL., 4062—Room and board in Jewish family; Delmar 3560J. (3)

PAGE BL., 5265—Large front room and board for 2 gentlemen or couple; phone. (4)

PAGE BL., 4881—Large front parlor; good table board; free phone.

PAGE BL., 5509A—1 large newly furnished room, with board; private; couple or 2 gentlemen.

PAGE BL., 5276A—Two connecting front rooms, newly furnished, best board; free phone, all conveniences. (2)

RAUSCHENBACH, 2618A—Nicely furnished front room, with board, for gentleman; private family.

ROMAN—Newly furnished front rooms, southern exposure; unusually fine table; private family; reasonable. Lindell 2447.

ROOM AND BOARD—Laclede avenue; nice room for couple of congenial young men; excellent table; home cooking; reasonable. Forest 3641. (2)

ROOM AND BOARD—Nice, well-furnished room, with excellent board, in West End; suitable for 2 young gentlemen or couple; beautiful private summer home. Phone Forest 767. (6)

ROOMS AND BOARD—Two unfurnished, light, connecting parlors; cabinet mantel, closet, gas, hot bath, phone; private family; reasonable; board optional. Kinloch, Delmar 2431L.

RUSSELL, 3628—Furnished front room, suitable for one or two gentlemen, with or without breakfast.

THE WASHEN, Delmar and Grand; 2 delightful, large rooms, just vacant; splendid table; modern comforts; large lawn; special rates to gentlemen or families for summer.

VERNON, 5012—Single south room, first-class board; cultured people, owning home; $28 monthly. (4)

WASHINGTON BL., 4411—Desirable rooms with first-class board; refs. exchanged. (6)

WASHINGTON BL., 3719—First-class double and single rooms, with board; all conveniences. (8)

WASHINGTON BL., 4046—Two choice rooms, with or without board; private home; reasonable; all conveniences. (3)

WASHINGTON, 4000—2d floor front for 2 gentlemen or couple; every convenience; good table; large yard; other rooms. (2)

WASHINGTON, 3516-18—Rooms, single or en suite; first-class table and service. Lindell 56.

WASHINGTON BL., 3885—Nicely furnished large 2d-story front and other rooms; very best of board; phone and everything modern. (2)

WEBSTER, 1502—Board, with room; bath; working girl preferred $5 and $5.50; near Easton.

WEST BELLE PL., 4175—Second-floor room for two; board; $8; single room, phone. (2)

WEST BELLE PL., 4813—Nice bright rooms, with board if desired, for couple or two or three gentlemen. (6)

WEST BELLE PL., 4465—Beautifully furnished room, with board, reasonable; good table; every convenience.

WEST BELLE PL., 4058—Beautiful second-floor front room; best board and pleasant surroundings; reasonable.

WEST BELLE PL., 5927—Rooms, board; ladies, rents, $3.25 up; home cooking; transient rates. (4)

WEST BELLE, 4216—Well furnished, clean, nice room; modern for people employed; first-class board if desired

Post-Dispatch's Complete Daily Record of Markets and Finance

STOCKS RECOVER EARLY LOSSES ON WALL STREET

Closing Is at Fractionally Higher Levels; Market Fairly Active.

NEW YORK, April 19, 12:30 p. m.—The early strength in the market gave way to weakness as the forenoon progressed, and fractional declines were registered in a large majority of the list. Except in a few instances the losses were of an insignificant character, reaching to 1 point in the case of American Car and Foundry. Amalgamated Copper was the only one of the industrials to score a gain, advancing ¼ point. Steel common lost ⅛, Utah Copper, Consolidated Gas and Laclede Gas ¼ each, Lead ⅜, Colorado Fuel and Steel preferred ½ each. Anaconda and Smelting were at parity

In the rails section B. & O. and Erie advanced ⅛ each, Atchison, Great Northern and Reading ¼ each, and Wabash ⅜. C. & O. and N. Y. Central declined ¼ each, M., K. & T. and Union Pacific ⅜ each, B. R. T., St. Paul, Northern Pacific, Pennsylvania and Wabash preferred, ½ each, and Missouri Pacific ¾. Canadian Pacific had not opened up to noon, and L. & N., Rock Island and Southern Pacific were unchanged.

Call money was quoted at 2¾ per cent and the total sales to noon amounted to only 208,200 shares.

Price movements were irregular at the opening of the stock market today, but the tendency of the initial trading was unmistakably downward. The changes from the closing prices were, in almost all instances, confined to very small fractions, the range being between ⅛ and ½ point.

In the industrials Amalgamated, Utah Copper and Colorado Fuel lost ⅛ each, and Steel common ¼. Smelting gained ⅛, Lead ½, Anaconda and consolidated Gas ¼ each. American Car and Foundry was up 1 point, and Laclede Gas was at parity.

In the railway list C. & O., Great Northern and Rock Island declined ⅛ each, Erie, Reading, Southern Pacific and Wabash common ¼ each and B. & O. ⅜. Brooklyn Rapid Transit, M. K. & T. and Pennsylvania advanced ¼ each.

St. Paul and Missouri Pacific advanced ½ each. Atchison, N. Y. Central, Northern Pacific, Union Pacific and Wabash preferred were unchanged.

At the end of the first half hour's trading the market had strengthened, most of the leading stocks advancing fractionally. Rock Island, Wabash preferred and Great Northern gained ½ each, the Harriman Pacifics ⅝ each and the others lesser fractions.

Steel common, Smelting and Anaconda moved up ½ each, and Amalgamated Copper ¾. Business in the industrials was practically limited to these issues. Union Pacific, B. R. T. and Reading were the leaders of the rail stocks.

English consols were ⅛ lower and American securities in London were about parity.

LOANS ON PERSONAL PROPERTY

EQUITY FINANCE CO., 1142 Missouri Trust Bldg., 705 Olive; money to all employed people and others without security; cash on notes, chattels, collaterals, accounts, etc.; no publicity; half rates; easy terms; fair treatment; no delay. (11f)

LOANS on life insurance, salaries, indorsements and other collaterals. 1420 Syndicate Trust Bldg., or phone Central 5361. (8c)

MONEY advanced salaried people without security; easy payments. Union Credit Co., 401 Holland Bldg., 211 N. 7th st. (8c)

MONEY on your salary; strictly confidential. United Finance Co., 705 Olive, room 328. (14c)

MONEY loaned on furniture and pianos; private party. E. G. Hill, 4837 Evans. Del. 3841. (14)

MONEY TO LOAN—High-class salaried men, confidential; private party. Box B-193, Post-Dispatch. (62)

MONEY TO LOAN—On furniture without removal; low rates; strict confidence; private party. Art Store, 3840 Finney, 4 to 6. (62)

MONEY on credit to salaried people without security; no delay; no publicity. Room 32, 119 N. 7th st. (14c)

MONEY on credit to salaried people, women keeping house and others; cheapest rates; easiest payments. Elwood, room 538 Frisco Bldg., 905 Olive st. (8c)

MONEY TO SALARIED PEOPLE Without security; easy payments; lowest rates. CENTURY FINANCE CO., 916 Century Bldg., Central 1524. (14c)

MONEY in your pocket; no delay or publicity; loans on furniture, pianos, etc., without removal; reasonable rates; your own terms. Security, 619. 705 Olive. Central 2738R. (5)

MONEY advanced salaried people, strictly private; cheapest rates, smallest payments and most honorable treatment in city. C. Berry, room 427 Missouri Trust, 705 Olive. (8c)

SALARIED people furnished money without security; loans on furniture without removal. Central Finance Co., 901 Missouri Trust Bldg. (8)

SALARIED people supplied money quickly on their own names; get our plan and save money; easy payments and confidential. Edw. Marsh Bailey, 415 Locust st., room 406, n. e. cor. Broadway and Locust. (8c)

SALARIED people, women keeping house and others furnished money upon their own names, without security; easy payments; offices in 66 principal cities; save yourself money by getting my terms first. Tolman, 501 Houser Bldg., 509 Chestnut. (8c)

EAST ST. LOUIS LOAN CO.

Loans on furniture in East St. Louis and Granite City. 412 Missouri av., room 204. (c14)

ILLINOIS CREDIT CO.

515 Metropolitan Bldg., East St. Louis, Ill.; money on your salary, furniture, pianos, etc. (c6)

"QUICK MONEY."

Salaried people can get it. My rates the best and most private in city. Call on Drake, 932-3-4 Chemical Bldg. (8c)

MATHEWS & KNEBEL.

Private loans on furniture, pianos, etc., without removal; easy payments. Call 304 Benoist Bldg., 9th and Pine. Phone Central 2192L. (c14)

Don't Pay High Rates

We loan money on furniture and pianos at lowest rates, easiest payments, and give longer time to pay than any other office in St. Louis. See us, we will show you. NEW YORK FINANCE CO., 816 Olive st. Phones, Central 3590, Main 4268. (c6d)

LOANS AT 5 PER CENT

Quit paying high interest; call at the right place; loans on furniture, pianos, etc., without removal; no publicity; liberal treatment; small weekly or monthly payments. UNION FINANCE CO., 413 Locust st., room 466, 4th floor. Phone Kinloch Central 1187. (14c)

LOANS ON FURNITURE

$1.50 weekly pays a $75 loan.
$1.25 weekly pays a $60 loan.
$1.00 weekly pays a $50 loan.
Payments may be made weekly, semi-monthly or monthly. It is to your interest to consult us. All business private and above board. Phone Main 1329, Central 5881. CHEMICAL FINANCE CO., 301 Chemical Bldg., 8th and Olive. (14c)

Money Loaned on Furniture

Pianos, horses, wagons. If you need any, I will get same for you at following rate:
$100 for $4.25 a year interest.
$75 for $3.25 a year interest.
Smaller amounts if you wish; pay monthly. Call, write or phone Central 2867. Olive 1867. H. W. MILLER, Room 431 Lincoln Trust Bldg., Seventh and Chestnut sts. (c66)

LOOK LOOK

WHY BORROW MONEY
From high-priced loan companies, when we will loan you any amount on your own terms and reasonable rates? We never remove your goods. Call, write or phone NATIONAL LOAN CO., SUITE 208 MERMOD-JACCARD BLDG., 607 N. BROADWAY, COR. LOCUST ST. (14c)

Easy to Borrow! Easy to Pay!

Our LOW-RATE-SMALL PAYMENT Plan on Furniture and Piano Loans enables you to pay up all your bills, and never miss the small amount you can spare. Call, write or telephone Kinloch Central 4488 today for agent. CITY BROKERAGE CO., Room 306 Commercial Bldg., second floor, 214 N. 8th st., s. e. cor. Olive st. (c8d)

Money! Money! Money!

We will loan you money—$10 to $300—on Pianos, Furniture, etc., without removal, at one-half the rates of a regular loan office. Can you beat this?
Borrow $10 you pay back $11.60.
Borrow $50 you pay back $58.
Borrow $100 you pay back $116.
Only amounts in proportion. Easy weekly or monthly payments. Extension granted in case of misfortune. Call, write or phone Central 4848. AMERICAN BROKERAGE CO., 419 Olive st. Room 203. (c6d)

WE LOAN MONEY

ON FURNITURE AND PIANOS
at rates as LOWEST as any other reputable concern. We make no charge for appraisal, nor for any other expense, and we give the borrower full benefit of what we can make on money. Come or write or phone and we will call and give you a proposition that will be to your interest. Our business is confidential, and we do not solicit business from those who are already indebted to us. Call, write or phone Central 2980. MISSOURI LOAN CO., 1st floor Commerce Building, 721 Olive st.

New York Stock Quotations.

Reported daily for the Post-Dispatch by Francis, Bro. & Co., 214 North Fourth street.

NTW YORK, April 19.

STOCKS.	Open.	High.	Low.	Noon.	Change From Last Close
AMERICAN CAN COMMON	11⅛	.....	.....	11⅛	....
DO PREFERRED	75⅞	.....	.....	75⅞	-⅛
AMALGAMATED COPPER	76¼	77⅛	76⅛	76⅞	...
AM. CAR. & FDY. CO. COMMON	65	65	64	64	...
DO PREFERRED.	117	.....	.....	117	+⅛
AMERICAN LOCOMOTIVE COMMON	52⅝	52⅝	52¼	52¼	+¾
AMERICAN SMELTER COMMON	84	84⅝	83⅝	83⅞	...
AMERICAN BEET SUGAR	39⅝	39⅝	39⅝	39⅝	+⅛
AMERICAN SUGAR	125	.....	.....	125	...
AMERICAN WOOL COMMON	38⅛	.....	.....	38⅛	-⅜
AMERICAN ICE	27½	.....	.....	27½	....
AMERICAN TELEPHONE	137⅝	138½	137⅝	138½	+½
AMERICAN TOBACCO PREFERRED	97½	97½	97	97	-⅜
ANACONDA COPPER	46¼	47	46¼	46⅞	+⅜
ATCHISON COMMON (ex-rts.)	114	114⅜	113⅞	113⅞	-⅛
ATLANTIC COAST LINE	130½	.....	.....	130½	+½
BROOKLYN RAPID TRANSIT	81¾	81¾	80½	80¾	-¼
BALTIMORE & OHIO	111¼	111⅝	111¼	111⅝	-⅛
CENTRAL LEATHER COMMON	45⅛	45½	44⅝	44⅝	....
C., M. & ST. P. COMMON	143¼	143⅝	142½	142½	-¼
DO PREFERRED	159¼	159¼	158½	158½	+¼
CHICAGO NORTHWESTERN	154	154½	154	154½	+⅜
CHICAGO GREAT WESTERN	29⅞	30	29⅝	29⅝	-⅛
COLORADO FUEL & IRON	41¼	41⅝	41	41	-⅜
CONSOLIDATED GAS	143¼	143½	143	143	....
CORN P. REF. COMMON	17	.....	.....	17	....
CHESAPEAKE & OHIO	88¼	88⅝	87⅝	87⅝	-⅝
DELAWARE & HUDSON	173½	174⅞	173½	174⅞	+1⅝
DULUTH S. S. & A.	15½	.....	.....	15½	....
D. & R. G. COMMON	43⅝	43⅞	43	43	....
DO PREFERRED	80½	.....	.....	80½	+¼
ERIE COMMON	30¼	30⅝	30¼	30⅝	-⅛
DO FIRST PREFERRED	48½	.....	.....	48½	-⅞
DO SECOND PREFERRED	38	.....	.....	38	-⅜
GREAT NORTHERN PREFERRED	138½	139	138½	138⅝	....
GREAT NORTHERN ORE	69½	70	69½	70	-½
INTERBORO MET. COMMON	23⅛	23⅝	22⅞	23	+⅛
DO PREFERRED	59	59⅞	58⅞	59	-⅛
INTERNATIONAL HARVESTER	94¼	94½	94¼	94½	.....
K. C. SOUTHERN COMMON	37	37¼	37	37¼	-¼
LOUISVILLE & NASHVILLE	150	.....	.....	150	-1
LACLEDE GAS	103¼	103¼	103	103	-¼
MANHATTAN	137	.....	.....	137	+¾
MISSOURI, K. & T. COMMON	43⅝	44	43	43	-⅛
MISSOURI PACIFIC	71½	71½	70⅝	70⅝	-¼
M., ST. P. & S. S. M.	139¾	.....	.....	139¾	+¼
NATIONAL BISCUIT COMMON	109	.....	.....	109	.....
NATIONAL LEAD COMMON	82⅝	82⅝	82½	82⅝	.....
NORTHERN PACIFIC	136¼	136½	136⅝	136⅝	-⅝
NEW YORK CENTRAL	124⅛	124⅝	123⅝	123⅝	-⅜
NORFOLK & WESTERN	104½	104⅝	103⅞	103⅞	-⅛
PENNSYLVANIA	137	137	136⅝	136½	-¼
PEOPLE'S GAS	111½	111½	111¼	111¼	-⅜
PITTS., C., C. & ST. LOUIS	102½	102⅝	102⅛	102⅛	-⅛
PULLMAN CO.	191½	.....	.....	191½	-½
READING COMMON	166¼	167	166	166½	....
ROCK ISLAND COMMON	47⅞	48½	47⅞	47⅞	-½
DO PREFERRED	91	.....	.....	91	-½
SLOSS-SHEFFIELD	78⅝	.....	.....	78⅝	-1
SOUTHERN PACIFIC	127½	128¼	127⅜	127⅞	-¼
SOUTHERN RAILWAY COMMON	28½	28½	28	28	-¼
DO PREFERRED	64⅝	.....	.....	64⅝	-¼
STEEL FOUNDRY (new stock)	62½	63	62½	62½	.....
ST. L. & S. F. SECOND PREFERRED	51½	51½	51	51	-1
ST. L. S. W. PREFERRED	74⅝	74⅝	74⅝	74⅝	-⅝
TEXAS PACIFIC	32⅝	32⅝	32½	32½	-⅜
THIRD AVENUE	6⅝	.....	.....	6⅝	-¼
DO PREFERRED	66¼	66½	66¼	66½	+¼
UNION PACIFIC COMMON	187	187⅞	186¼	186⅝	-¼
UNITED STATES STEEL COMMON	86	86⅝	85⅝	85⅝	-⅛
DO PREFERRED	121½	121½	120⅞	121	-⅜
UTAH COPPER	48¼	48½	[illegible]	48	-⅜
VIRGINIA-CAROLINA C. C.	58⅝	59	58½	58½	-½
WABASH COMMON	22	22⅝	[illegible]	22⅝	+¼
DO PREFERRED	48¼	48⅝	47½	47⅞	-⅜

*Advanced. -Declined. ...Unchanged.

New York Stocks Close.

Reported daily for the Post-Dispatch by Francis Bros. & Co., 214 North Fourth street.

NEW YORK, April 19.

STOCKS.	Open.	Close.
Amal. Cop.	76¼	76⅝
Am. Sm., com.	84	84½
An. Copper.	46¼	46⅝
Atch. com.	114	114⅜
B. R. T.	81¼	80⅝
B. & O.	111⅛	111¼
C., M. & St. P. com.	143¼	144
Con. Gas.	143¼	143½
C. & O.	88⅛	88⅝
Del. & H.	173½	174⅞
Erie com	30¼	30½
General Electric	151½	151½
Great Northern pfd.	138½	139
Interboro Met. com?	23⅛	23⅝
do pfd.	59	60
M., K. & T. com.	43⅝	43⅝
National Lead com.	82⅝	82⅝
Northern Pacific	136¼	136½
New York Central	124⅛	124⅛
Pennsylvania	137	136⅞
People's Gas	111½	111
Reading com.	166¼	167
Rock Island com.	47⅞	48¼
Sloss-Sheffield	77	77½
Southern Pacific	127½	128⅛
Texas Pacific	32⅝	33
Union Pacific com.	187	187¼
U. S. Steel com.	86	86⅝
Utah Copper	48¼	48¼
Virginia-C. C. C.	58⅝	58⅝
Wabash pfd.	48¼	48¼
Western Union	71⅝	72

Miscellaneous.

BUCKWHEAT—At $1.20@1.40 per 100 pounds.

MAPLE SUGAR—At 10c per pound.

HONEY—Per pound: Comb—choice at 15@16c; amber at 13@14c. Extracted or strained choice Southern in barrels at 6c and in cans at 6½@7c; old candied, 10 less. California, in cans, 7c for amber, 8c for water white; all old and candied, 1c per pound less.

BEESWAX—30c per pound for prime.

STOCKS AND BONDS

STOCKS Wtd.—Will buy good, active, listed or unlisted stocks, or exchange city property in growing Texas city for same. A. L. Deibel, 1423 Pierce Bldg. (c8)

MONEY WANTED

MONEY Wtd.—$5000; valuable real estate security; private party. Box B-168, P.-D. (2)

FIRST DEEDS OF TRUST.

As follows: $1000, $1050, $1200, $1300, $1600, $1800, $2200, $2400, $2750, $3000; all three years at 6 per cent with perfect titles, fire and tornado insurance. Papers ready for delivery.

KORTE-RUST REALTY CO., 816 Chestnut st. (c58)

Musical

TALKING MACHINES

PHONOGRAPH—For sale, fine Edison phonograph, with 150 records, cheap. Lindell 4344.

ZONOPHONE records run smoother, last longer, purer tone than any other; simply call and judge for yourself. Knight's, 211 N. 12th.

MUSICAL

ALL piano tuning, $1.50; first-class tuner and repairing; 25 years' experience. H. Kautz, 2628 S. Jefferson. Phones, Sidney 2931, Victor 3376L.

ACCOMPANIST will practice with vocal or violin pupils; reasonable. Box H-147, P.-D. (6d)

CRITERION music box and 40 records, in good order; price $50. THE AEOLIAN CO., 1004 Olive st. (c3)

HENRY F. MILLER concert grand, in good order; suitable for moving picture show or lodge room purposes; price $125. THE AEOLIAN CO., 1004 Olive st. (c3)

ONLY white men employed; medium vans, $4; large, $5; furniture bought and sold. I. W. Davis, 1429 Manchester; both phones.

PIANO—For sale; $400 piano for $140, 728 Carpenter pl., opposite 3861 Morgan st.

PIANO—For sale; $115 buys fine upright piano; full size; cost $265; stool, scarf and delivery. 1414 N. 16th st. (c6)

PIANO—For sale, magnificent player piano; like new; $325; cost $700; with music rolls. 2631 Olive st. (3)

PIANO—For sale, $165 buys fine upright piano, stool and scarf. Schubert & Moerder, 4177 Franklin. (6c)

PIANO—For sale; $185 buys $300 piano; rented $3 monthly; tuning specialty. KARL, 4062 St. Louis. (c)

PIANO—For sale; $200 buys $485 piano; piano rented, $3 monthly; tuning. KARL, 4062 St. Louis. (c)

PIANO—For sale, almost new Fischer upright piano, latest style; mahogany case; $175 cash, terms. Adams Piano Parlors, 1009 Olive st., open every night. (3)

PIANO—For sale; beautiful $600 mahogany piano, elegant tone, like new, less than $150 if sold immediately; great chance for some one. 5664 Delmar B.

PIANO—For sale; family moving must sacrifice beautiful mahogany piano; sacrifice price, immediately; rare bargain. 4322 Delmar pl.

PIANO—For sale; elegant $650 mahogany upright; must be beautiful tone, less than $150; must sell immediately; leaving for Europe; cost quickly. 2344 S. Jefferson. (3)

PIANO—For sale; must sacrifice strictly high-grade upright piano; owner going; $175 instead perfect; great bargain; see this immediately. 5664 Delmar pl. (4)

PIANO—For sale, beautiful mahogany upright piano; colonial case; greatest bargain in city; have original bill guaranteed; less than $150; immediately. 5207 Westminster pl. (4)

PIANO—For sale; cost $500, used Franklin player piano; perfect condition and repairing; will sacrifice for quick sale. Call 3521 Lafayette.

MUSICAL.

SPECIAL sale of used pianola rolls (soiled in handling) at half price, and in addition to these we have 2000 rolls at 50 cents each. Write for pamphlet describing our library service, the largest in the Southwest. THE AEOLIAN CO., 1004 Olive st. (c3)

TENOR—Church position; good lyric tenor, experienced, wants position with first-class choir. Box H-141, Post-Dispatch. (6)

WE offer several used grand pianos that are practically as good as new, representing well known makes, such as Weber, Steinway, Stack, at attractive prices and on convenient terms of payment. These instruments are especially adapted for studio purposes. THE AEOLIAN CO., 1004 Olive st. (c3)

WE have an enormous stock of used upright pianos in our Exchange Department, representing such makes as Steinway, Weber, Stack and Foster Brothers, which we offer at special price reductions and on convenient terms of payment. These instruments merit your investigation. THE AEOLIAN CO., 1004 Olive st. (c3)

$547 BUYS fine inner player, used in our recital hall a few times; 24 rolls with same. KLEEKAMP BROS. PIANO CO., 3121-23 S. Grand av. (c6d)

$10, $20, $30, $35, $47, $125, $145, $195 BUYS good used pianos; Fisher, Kimball, Bradbury, Hardman, Mozart and others; big sale. KLEEKAMP BROS. PIANO CO., 3121-23 S. Grand av. (c6d)

LAUTER HUMANA

King of all inner players. If you want the best, proven by all tests, see these pianos; some better made; terms to suit; our location prevents a big saving to you. KLEEKAMP BROS. PIANO CO., 3121-23 S. Grand av. (c6d)

STOVE REPAIRS

REPAIRS for any old stove. Fordyce, 111 N. 14th; Central 8481; Main 2046. (6d)

"BLACK JACK"
Best stove polish after all. Ask grocer. (c6d)

New York Curb Opening.

NEW YORK, April 19.

	Bid.	Asked.
American Tobacco	454	458
Bay State Gas	½	⅝
Subway	2½	3
Havana Tobacco	5	7
Standard Oil	640	645
Con. S. S. Rects.	17	21
Boston Consolidated	19½	21
Butte Coalition	22	23
Davis-Daly	2⅛	2⅞
Dolores	6	7
Ely Central	1	1-16
Ely Consolidated	9-16	11-16
Goldfield Consolidated	8 1-16	8⅛
Greene Cananea	9⅝	9⅞
Giroux	8⅛	8⅝
Inspiration	7 11-16	7⅞
Kerr Lake	8⅝	8¾
La Rose	3⅝	4
Mason Valley	2⅞	3
Miami	23⅞	24⅛
Mines of America	49	50
Nevada Consolidated	21¼	21⅝
Nev.-Utah	1	1-16
Nipissing	9⅞	10⅛
Ohio Copper	3⅛	3⅝
Rawhide Coalition	38	39
Ray Central	3¼	3 5-16
Ray Consolidated	19¼	20
So. Utah M. & S.	2	2½
United Copper	6⅛	7
Yukon	4 7-16	4 9-16
Cons. Arizona	2 11-16	2¾
Keystone	2⅛	4½
El Rayo	2⅞	3⅛
Chino	13⅞	13⅞
Gila	6¼	6½

Many of the above quotations are necessarily nominal.

HUTTIG IS OPTIMISTIC.

C. H. Huttig, president of the Third National Bank of St. Louis, says:

"From reports obtainable, the outlook for business is good, and the volume for the year will be above that of 1909. Crop conditions are satisfactory and are similar to those which prevailed a year ago at this time. In certain sections of Missouri and Kansas the winter wheat has been injured, but it is confidently believed that as large a wheat crop will be harvested in 1910 as in 1909.

"The money situation is normal, without any extra supply of loanable funds in this part of the country at present. Prospects are that banks will be fairly well loaned up throughout the year.

"Conditions generally are favorable and the only adverse comment is on the light exports, heavy imports, and high range of prices."

WAGNER ELECTRIC IS ADVANCED ON STOCK EXCHANGE

This Security Makes a Gain of Five Points in a Few Days.

The feature of the trading at the forenoon session of the local Stock Exchange Tuesday was a transfer of a large block of Consolidated Investment 5s, between sessions, amounting to $10,000, at $91 flat. At the regular session $2000 of these same bonds changed hands at $92.50, an advance of $1.50.

The $100 bonds of the Kansas City Home Telephone Co. were slightly depressed, selling at 91. Broken lots of Railways preferred sold around 68. Wagner Electric was advanced to 130, 20 shares being transferred at these figures.

Title Guaranty Trust was advanced a point on quotation. Bank stocks were quiet and about unchanged.

Forenoon Session.

CLOSING QUOTATIONS.

	Bid.	Asked.
Mechanics-American National	292½	.....
National Bank of Commerce	223	225
Mercantile Trust	341	344
Mississippi Valley Trust	304	.....
St. Louis Union Trust	412½	415
Title Guarantee Trust	82½	.....
United Railways com.	.....	17½
do prd.	68	68⅝
do 4s	81¼	81⅝
St. L. & Sub. general 5s	89⅝	90½
E. St. L. & Sub. 5s	98	98½
Toledo Home Tel. 5s	.....	90
Missouri Edison 5s	.....	100
American Central Insurance	.....	100
Union Sand and Material	118	119
Schultz Belting	.....	117
Hydraulic Press Brick com.	13⅛	.....
do pfd.	88	90
Chicago Ry. Equipment	81½	83
St. L. Brew. Ass'n 6s	89⅝	.....
Consolidated Inv. 5s	91	92½
National Candy com.	25½	.....
do 2d pfd.	98½	.....
Wagner Electric	130	135
City of St. L. 4s of 1928	100¼	100½

SALES.

5 $100 K. C. Home Telephone 5s at $91.
4 $100 K. C. Home Telephone 5s at $91.
$2000 Consolidated Inv. 5s at $92.50.
5 Commonwealth Trust at $110.
5 United Railways preferred at $68.
5 United Railways preferred at $68.
2 United Railways preferred at $68.50.
10 Wagner Electric at $130.
10 Wagner Electric at $130.
*$10,000 Consolidated Inv. 5s at $91.
*$5000 Pierce Bldg. 5s at $98.

*Intersessions sales.

AFTERNOON SESSION.

CLOSING QUOTATIONS.

STOCKS.	Bid.	Asked.
Franklin Bank	296	.....
German Savings Inst.	197½	201
Commonwealth Trust	109⅝	.....
Mercantile Trust	342	344
Mississippi Valley Trust	304	.....
Title Guarantee Trust	82½	.....
United Railways com.	.....	17½
do pfd.	68	68½
do 4s	81¼	81⅝
E. St. L. & Sub. 5s	.....	98⅝
Ely-Walker 1st pfd.	101	.....
Hydraulic Press Brick com.	16½	16⅝
do pfd.	88½	90
Consolidated Inv. 5s	.....	92
National Candy com.	.....	26
Wagner Electric	130	.....

10 Nat. Candy com. at $25.75.
5 Ely-Walker 1st pfd. at $101.
10 Commonwealth Trust at $110.
25 Hydraulic Brick com. at $16.75.
25 Hydraulic Brick com. at $16.62½.
25 Hydraulic Brick com. at $16.50.
25 Hydraulic Brick com. at $16.50.
25 Hydraulic Brick com. at $16.50.
10 Hydraulic Brick com. at $16.50.
10 Hydraulic Brick com. at $16.50.
10 Hydraulic Brick com. at $16.50.
10 Hydraulic Brick com. at $16.50.
10 Hydraulic Brick com. at $16.50.
*6 Ely-Walker 1st pfd. at $101.

*Intersessions sale.

Chicago Stock Market

Reported by Francis, Bro. & Co., 214 N. 4th.

CHICAGO, April 19.

	Bid.	Asked.
National Biscuit com.	108	110
do pfd.	122½	123½
Fish com.	36½	39
do pfd.	70	72
Illinois Brick	87	87½
American Can com.	11	11½
do pfd.	75½	76½
Chicago Railways 5s	100½	101
do No. 1	99	100
do No. 2	29	30
do 5	12	16
City Railway	.....	195
City Railway 5s	102½	103
People's Gas 106	111½	111⅝
Metropolitan com.	15	16½
do pfd.	51½	53
do 4s	82	82½
Quaker Oats com.	1100	1125
do pfd.	104½	105
Swift	106	105¼
South Side Elevated	52½	53½
Streets com.	22½	22⅝
do pfd.	.....	90
Chicago Telephone	127	128
Western Stone	10	21½
Kansas City Light com.	29	31
do pfd.	77	78
Sears Roebuck com.	183½	184
do pfd.	120½	121
Northwest Elevated com.	14	15
do pfd.	60	68
do 4s	95	96½
Diamond Match	99½	100
Subway	2½	3

DETAILED REPORT OF DAY'S TRADING ON WALL STREET

NEW YORK, April 19.—Orders for execution in the stock market at the opening today were insignificant in amount and resulted in a sluggish downward tendency of prices. There were a few exceptions, especially among the stocks of the New York public utilities. Great Northern Ore certificates declined 1.

Supporting orders were distributed in the metal stocks, resulting in rallies from the low level of a point in United States Steel. Amalgamated Copper and American Smelting. Railroads as a rule showed tendency of strength, a rise of a point in Union Pacific having a good effect on the standard stocks. Northwestern, Chicago, American Steel Foundries and Anaconda gained 1; Delaware & Hudson 1¼ and Kanawha and Michigan certificates 2½.

The arrest of the decline in stocks was effected by supporting orders. The buying demand increased in proportions as when its purpose was achieved. Prices sagged back before noon. The unseasonable weather in the West was a depressing influence. St. Paul rose 1 and United States Steel preferred declined. Kanawha & Michigan receipts gained 5½. Bonds were steady.

The depression in the market was unrelieved despite the small amount of the offerings, and prices receded further. Federal Mining lost 4; Sloss-Sheffield Steel 1½; American Linseed preferred 1⅝; St. Louis & San Francisco second preferred and American Hide & Leather preferred 1¼; Union Pacific, Minneapolis & St. Louis, United States Steel, Tennessee Copper and Distillers Securities 1.

Representative stocks took an upward turn, Reading rallying 1 point and United States Steel making up all of its loss. Inactive stocks, however, continued to give way. Pittsburg Coal preferred lost 2 and Western Maryland, American Sugar, Colorado Fuel and Pullman 1.

The market closed irregular. The rally carried Reading, Amalgamated Copper, American Smelting a point over last night and Interborough Metropolitan preferred 1¼. The demand died down again and prices yielded. Westinghouse Electric lost 1⅝.

METAL MARKET.

NEW YORK, April 19.—The market for standard copper was dull on the New York Metal Exchange, with spot and forward deliveries until the end of July closing at $12.70 @ 12.85. The London market closed easy, with spot quoted at £57 15s and futures at £58 15s. Arrivals reported at New York today were 850 tons; exports, according to custom house returns, were 360 tons, making 6920 so far this month.

Domestic Exchange.

(Charles McClark & Co.)

St. Louis—New York exchange, 45c premium. Montreal, New York exchange par, up 15c. San Francisco, New York exchange, 50c premium, up 10c; Chicago, New York exchange, 10c premium, 15c lower from yesterday.

BURIAL PERMITS.

Chas. Kommendera, 76, 3313 S. 18th; bronchitis.
John E. Williams, 9, 1819 Lucas; endocarditis.
Miranda E. Burch, 57; heart disease.
Caroline Block, 48, 4304 St. Louis; nephritis.
Martin Engell, 21, 5633A Wells; consumption.
Paulina Schnellbacher, 69, 4255 St. Louis; carcinoma.
Chas. Bernbaum, 60, 2009 John; nephritis.
Herbert E. Spencer, 31, nephritis.
Conrad Schott, 84, 5402 Washington; paralysis.
Chas. Kampf, 48, 1408 Buchanan; tuberculosis.
Eilif N. Bernd, 79, 4229 Athlone; carcinoma.
Tyler M. Brunner, 21, 4448 Fairfax; eclampsia.
Oliver Anderson, 44, 1419 Rowan; accident.
Lloyd McManus, 3, 5514 Wells; scarlet fever.
Wm. J. Noonan, 57, 2444 N. Grand; accident.
Arthur Stadler, 6, 1418 S. 3d; diphtheria.
Michael Kennedy, 32, 2749 Chouteau; phthisis.
Melbourne L. Marquitz, 3, 4547 Gibson; bronchitis.
John H. Muir, 39, 3666 Lindenwood; accident.
Clara Bryan, 37, 4441 Park; heart disease.
Josephine H. Clark, 58, 4618 McPherson; heart disease.
Alice L. Delaney, 18, Farmington, Mo.; pertussis.
Alice Weisbard, 38, 1209 N. 11th; bronchitis.
Agnes Woytlas, 1, 1519 S. 8th; scarlet fever.
Mary Taylor, 78, 2419 Dickson; apoplexy.
Frank A. K. Leisal, 24, 708 Dover pl.; septicemia.
Phoebe Lang, 66, 1818 Laffite; enteritis.
Anna Fox, 37, 3232 Morgan; nephritis.
Mary Hagar, 12, 1821 Biddle; heart disease.
Henry Scharding, 28, 1367 S. 11th; phthisis.
Mary Gaspard, 1, Abernathy, 19, Gulatin, Ill.; enteritis.
Maurice Ryan, 57, 2139 Broward; heart disease.

Government Bonds.

(Charles McClark & Co.)

	Due.	Bid.	Asked.
Registered 2s	1930	100⅝	101¼
Coupon 2s	1930	100⅝	.....
Registered 3s	1908-18	105¼	105¾
Coupon 3s	1908-18	105¼	105¾
Registered 4s	1925	114½	115¼
Coupon 4s	1925	114⅝	115¼
Panama 2s	1936	100⅝	101
Panama 3s	1936-38	104⅝	105
Phil. Island 4s	1914-34	101	103

Foreign Exchange.

ST. LOUIS, April 19.

The Mercantile Trust Co. quotes foreign exchange:

Sight, London (for £)	4.86	4.86½
Cable, London (for £)	4.87	4.87½
Sixty days, London (for £)	4.84	4.84½
Sight, Paris (for F.)	5.18½	5.18¾
Cable, Paris (for F.)	5.18

BOYS WHO TOOK JOY RIDE IN "BORROWED" AUTO ARRESTED

Assistant Prosecuting Attorney Falkenhainer has issued warrants against five boys arrested Monday night, charging them with driving away the automobile owned by Charles H. Carter without his permission.

A special section of the Missouri statute makes the charge a misdeamor, punishable by a fine not exceeding $100 or confinement in the workhouse not more than a year.

Carter's auto was taken from the garage at his home, 913 Bayard avenue, on the night of April 8, after the doors had been broken open. The car was found the next morning at Bayard and Fountain avenues, where it had been abandoned by the joy riders. Carter notified the police and a search has been made since for the "borrowers."

George Schatz, 15 years old, was arrested Monday at his home, 846 North King's highway, by Special Officers Reeves and Lawlor. After a severe questioning he admitted to the police that he was one of the party of five boys who took the car from the garage. The names of the other boys in the party he said were Sherman McBride, 17, of 4527 Morgan street; Thomas McInroy, 16, of 4722 McMillan avenue; Gerald Harris, 15, of 5031 Delmar avenue, and Ralph Smith, 18, 1325 Bayard avenue.

Shoe Shipments.

The shoe shipments from St. Louis for the week ending April 9, as reported by the "Shoe and Leather Gazette," were 20,580 cases. There were made in 49 factories, 531,475 pairs of shoes; 32 of these factories are in St. Louis and 17 in nearby towns—one firm not reporting.

Impatience.

From the Washington Star.

"Impatience," said Uncle Eben, "is ginerally de feelin' you has when you wants somebody else to hurry an' make up foh de time you's been wastin'."

NORTH GERMAN LLOYD

BALTIMORE-BREMEN.

MAY SAILINGS FROM BALTIMORE:

SS. "Brandenburg," 7500 tons...Wed., May 4
SS. "Main," 10,200 tons.....Wed., May 11
SS. "Rhein," 10,800 tons.....Wed., May 18

Wireless Telegraphy. Submarine Signaling.

ONE CABIN ONLY.

Second Cabin Passage.....$55 and up
Seats and Hotel Accommodations Reserved for the

Oberammergau Passion Play

Send for booklet, "HOW TO SEE GERMANY."

North German Lloyd Travelers' Checks good all over the world.

For particulars apply to

CENTRAL NATIONAL BANK
NATIONAL BANK OF COMMERCE.
H. STRUCKHOFF, Union Station.

Getting Started

Generally the most difficult part of a savings plan is the beginning.

After you actually open your account you easily fall into the habit of making regular deposits and the growth of your total continually stimulates you to greater efforts and higher aims.

Start your account today.

Open Monday evenings until 7:30 o'clock.

MERCANTILE TRUST CO.,
EIGHTH AND LOCUST

There are no tire blow-outs with a Franklin.

The believer in extra tires, demountable rims and other devices works in the wrong direction. Instead of seeking to do away with trouble he makes his objective point some way to fix up quickly when trouble happens. Thus he makes the tire question complex, expensive and annoying.

The Franklin motorist escapes all this. The entire prevention of trouble from blow-outs rather than ways to fix up after the trouble happens is the Franklin method.

Franklin tire equipment is so reliable that heavy loads and fast driving do not destroy the tires. The tires will not blow out. Their average mileage is four times that of the ordinary tire equipment. This is because the Franklin, light and flexible, is easy on tires and because we use tires large enough and strong enough to do the work. Even punctures are very rare.

Our tire sizes for 1910 are: Model G, 32 x 3½" front, 32 x 4" rear; Model D, 36 x 4" front, 36 x 4½" rear; Model H, 36 x 4½" front, 37 x 5" rear. Give yourself an object lesson. Compare these tire sizes with the sizes of tires on other motor cars.

If you buy some other automobile and then put on new rims and extra large tires you do not get the results you do with the Franklin, because rigid construction, as opposed to the Franklin wood-chassis-frame full-elliptic-spring flexible construction, is hard on tires, no matter what their size.

The best automobile for the average user.

This is Franklin Model D. It is of medium size, medium power and medium price; it is by all means the lightest automobile of the medium class.

Large enough for touring and at the same time small enough for general city use, it is so admirably proportioned as to stand out, distinguished, in any concourse of motor cars.

Like all Franklins, Model D is light and comfortable; with its full-elliptic springs, wood chassis frame, large wheels and large tires it reduces to a minimum the shock of travel over the roads. In it follow an automobile having the steel-frame and semi-elliptic-spring construction and note how the passengers of that car are shaken while you ride comfortably along at equal speed.

Call at our show room; examine the Franklin; study its construction; satisfy yourself as to its merits.

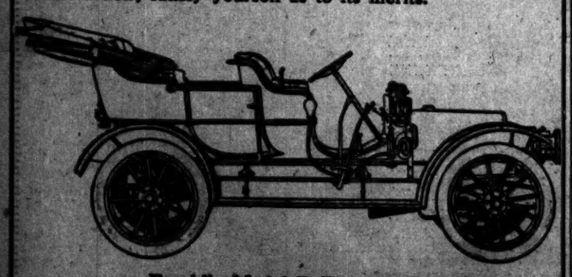

Franklin Model D Touring Car

Wheel base, 106 inches. Tires: front, 36 inches by 4 inches; rear, 36 inches by 4½ inches. Four-cylinder, 4½ inches by 4 inches. Price, $2900.

FRANKLIN AUTOMOBILE COMPANY,
1306 Olive St., Opposite the New Central Library
ST. LOUIS, MO.

'EASIEST WAY' IS BIG DRAMA, BUT FALSE TEACHING

Its Dominant Note Is Man's Exultation Over Woman's Punishment for Sin.

PICTURES FOUL LIFE

New York's Tenderloin, With the Lid Off, Transferred to the Stage.

"THE Easiest Way," in which Frances Starr made her first St. Louis appearance last night at the Garrick, is a strongly realistic revelation of life in the Tenderloin district of New York City, merciless in its intimate revelation of that life's ugliest aspect, and entirely without value as teaching any lesson that might justify its presentation on a reputable stage.

No one should see this Eugene Walter drama who is not willing to contemplate, possessing a pardonable warrant for such contemplation, the foul and degraded life which it pictures. The picture is drawn without reserve; it is vividly, vitally, and of cold premeditation, a lifting of the lid from what is undeniably the most revolting phase of existence in the metropolitan underworld, in which its scenes are set and from which its character types are drawn.

The all-dominating characteristic of "The Easiest Way" is a hard pitilessness toward the woman in the case. This woman is one Laura Murdock, indolent, ease-loving, rotten in her soul-fabric, false, a liar and a coward. Men have made her all these things, yet the play's last curtain falls, not on any even faintly implied possibility of her being susceptible of redemption or of the slightest helping, but solely upon the exulting of three men that her life's disaster is so complete and irremediable.

The first of these three exulting men is he who had craftily, and after many subtle temptations, led her into the paths of her undoing. The second is the man who honestly loved her, as she believed, and whom she loved with a helpless and help-entreating love almost heart-breaking in its upspringing from a soil so relentlessly corrupted. The third exulting man is Eugene Walter himself, the play's author, who, having impaled her for stage exploitation as one of the "lobster ladies" of the Tenderloin, uses her to his liking and then smugly kicks her further along the road to hell, proclaiming by his play's false logic, that there is no remotest likelihood of a divergence from that road.

It is this pitilessness and jubilant cowardice in the Eugene Walter treatment of the Magdalen figure as one of the creations of human life which in itself, were there no other handicap, forbids the classification of his play as a great drama. The Magdalen may not, with fidelity to the higher truths of life, be thus delivered for crucifixion and thus disposed of, hope-denied and dead of soul, following the crucifying process. The fixed and immutable law of God, who has Himself spoken on this very theme and to this very woman, does not permit. The Eugene Walter play, as a potentially great play, collapses at the very moment of Laura Murdock's completest overthrow, in that, having shown her not entirely guilty of the sins charged in her indictment, it nevertheless holds her solely and entirely responsible.

The world's soul—and there is such a thing—intuitively and rightfully rejects and overrules this verdict.

Owing to this basic truth of instinctive human judgment at variance with the cruel and spurious logic of Eugene Walter's play, there are but two moments in that play's progress when an audience is deeply moved.

One of these moments is when Laura Murdock, seeing, with a great wistfulness, her one chance of happiness imperiled, clings beseechingly to her menacing betrayer, entreating him to leave her that one chance.

The other moment of sincere appeal is when, the whole miserable fabric of her life tumbling to ruin about her, Laura Murdock voices the awful and inarticulate cry of a woman's helpless hopelessness, her hands clasping her knees, her head bent between them, her body rocking to and fro, direst calamity enveloping her in this piteous extremity.

And it is from this latter moment that she rises, in dreadful mood, to resume the evil life from which, according to "The Easiest Way's" teaching, there is no escape.

I do not find any justification for going more intimately into the story of this play. Miss Starr's most profound impression of last night was made at the two moments I have just mentioned. At other times she was capable. At no time was she great. Her achievement does not by any means justify the heralding with which she comes to us. The little supporting company—there are but six players in the cast—is an excellent high-class stock organization, with Miss Starr as its reasonably competent leading woman.

RIPLEY D. SAUNDERS.

GOOD BILL AT COLUMBIA.

"THE WAY TO THE HEART," Ruth Comfort Mitchell's intensely dramatic playlet, in which Julius Steger and company are playing at the Columbia Theater this week, not only finds the way to the heart, but plays upon the heartstrings with pathos and music. Vaudeville seldom offers a more complete drama in brief form, the players, the staging and the story being especially pleasing.

Others on the unusually entertaining bill are George Lyons and Bob Tosco in the harpist and the singer, an intermingling of comedy and music; Miss Mabel McCane, singing the songs of old and of today; Gordon, Pickens and Co. in a rollicking farce, "What Would You Do?" Harry Tate's company presenting "Motoring," the noise-producing satire on automobiling; Mme. Ponita, flute virtuoso; Simmons, a daring athlete, and J. W. Clark's trained monkeys.

PLAYGOERS' GUIDE.

GARRICK—Frances Starr in "The Easiest Way." Strong, pitiless, brutally frank and valueless revelation of Tenderloin life in New York City. Capably played by Frances Starr and supporting company.

OLYMPIC—William Collier in "A Lucky Star." Diverting farce-comedy, with amusing plot and laughable situations, brightly presented by star and supporting company. Tuesday afternoon, mammoth matinee performance for benefit of Actors' Fund of America.

CENTURY—John E. Young in "The Money and the Girl." Clever comedian makes the most of a bad situation and gets some comedy out of a weakly constructed play.

AMERICAN—"Mrs. Wiggs of the Cabbage Patch." Homely native play of mingled comedy and pathos, capably played by well-cast company.

IMPERIAL—"The Devil." Frans Molnar's satirical comedy adequately presented by stock company, with William Jossey in title role.

HAVLIN'S—Madlyn Journe in "Nettie, the News Girl." Romantic melodrama with exciting scenes and thrilling climaxes, picturesquely produced.

NEW COLUMBIA—New vaudeville bill, headed by Julius Steger and company, in "The Way to the Heart."

STANDARD—William's Imperials. Burlesque and vaudeville.

GAYETY—"Follies of New York and Paris." Burlesque and vaudeville.

GEM—New bill headed by Al. Derby in a novel bag-punching act. Harmonious Four and new motion pictures.

ACTORS' FUND BENEFIT AT OLYMPIC TODAY

The great matinee performance for the benefit of the Actor's Fund of America at the Olympic Theater this afternoon is developing into a memorable success. The program is brilliant and exceptionally entertaining.

Every theatrical company now in St. Louis is taking part in the event, and the many acts presented are the best of their kind. Miss Frances Starr is assisting the Ladies' Reception Committee in welcoming playgoers as they arrive in the Olympic lobby. William Collier, John E. Young, Mabel McCane and many other clever players take part in the program's offerings.

The worthiness of the cause for which the big matinee performance is given justifies the hope of a record-breaking success.

Busy Bee, 7th st. store, tomorrow: Imperial Coffee Cake Crescents, 20c a dozen.

HOW TO HAVE STOMACH EASE

Here Is a Simple Home Recipe That Many Readers Say Is a Sure Way to Overcome Indigestion, Chronic Constipation and All Stomach Troubles.

So many people suffer from stomach misery after eating that we are glad to be able to point out a means of relief, which it is claimed, will enable everybody to enjoy their meals without any bad after-effects.

Buy 3½ ounces Essence of Pepsin, ½ ounce Cascara Aromatic and a 1-ounce bottle of Compola. Be sure you get Compola in the original bottle with seal unbroken so as to get its full strength, as the genuine is put up only in sealed 1-ounce bottles. Have your druggist put the Essence of Pepsin and the Cascara Aromatic in a 6-ounce bottle. Then you can add the Compola at home, mix thoroughly, and the remedy is ready for use.

Always shake well before taking. Dose for adults, one teaspoonful after each meal; children, quarter to half teaspoonful. Any reliable druggist should have the above ingredients in stock. If not, they can be obtained from any Wholesale Druggist.

This simple home recipe is so strongly recommended that it is worth a trial by anyone who suffers from constipation, indigestion, sour stomach, belching gas, biliousness, headache and other results of poor digestion. ADV.

Lowest Prices Our Chief Attraction

Schaper Bros.

Broadway and Franklin

Spirited Underpricing Here Wednesday.

50c and 75c Men's Shirts
9 TO 10 A. M.
Men's Negligee Shirts, in percale, madras and batiste; beautiful light and dark colors; positively no more than one shirt allowed to each customer.....21c

75c Men's Underwear
10 TO 11 A. M.
Men's Balbriggan Underwear, including Porosknit, lisle thread and different high-grade samples, in ecru, cream, pink, blue and white; values up to 75c; special.....21c
Main Floor—Aisle 8.

$1 Child's Wash Coats
Children's Wash Coats, made of good quality pique, trimmed with large collar and pearl buttons; just the thing for little tots' summer wear; sizes 2 to 6 years, in our infant department only; Wednesday 49c

39c Gingham Petticoats
Blue and white striped with scalloped edge; a good, strong garment; Wednesday only.....19c

$10.00 Misses' Suits
The greatest offer of the season, made of excellent mannish cloth, in light and dark gray mixtures, checks and stripes; strictly man-tailored, nobby shawl collars, three-button models; full plaited skirts; sizes 14, 16, 18 years; at half price; Wednesday price..... $4.98

THE WAIST HOUSE OF ST. LOUIS.

$1 Women's Waists
Of lawn and lingerie; neatly trimmed with lace and embroidery; lace trimmed collars and cuffs; Wednesday, while they last, only.....35c

Big Skirt Bargains
AT THE SKIRT HOUSE OF ST. LOUIS

$5 Skirts, $2.48
A job lot of Skirts bought at 50c on the dollar and which we will place on sale for one day. Yoke and full-pleated effects; some trimmed, others plain; as long as they last, special, $2.48

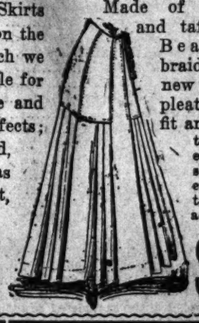

$10 Skirts, $4.98
Made of voile, Panama and taffeta materials; Beautifully silk-braided Skirts in the new tunic effect; full pleated; perfect in fit and finish; one of the greatest values ever offered this season, and which every lady should take advantage of; as long as they last, $4.98

Corsets—Special Sale Wednesday at 69c
Not extremely long corsets, not corsets that sacrifice value for length, but corsets of sterling worth, fine quality materials, good tailoring, superb wearing qualities, garments that will give you satisfaction; built on right corset lines, they afford the wearer an ease and comfort that connot be excelled and is seldom equaled in any corset you could buy. Think of it, Wednesday they go at 69c. It was a clever purchase, close to half price, that enables us to sell them at that figure; new, clean garments fresh from the factory and perfect in every way; all sizes, garter attached; you can't but agree they're the best you ever saw at anywhere near the price. Be sure to get some of them.

15c Linen Handkerchiefs
Ladies' and Men's all-linen, hemstitched and initial Handkerchiefs; 15c values; Wednesday, special.....5c
Main Floor—Aisle 4.

25c Wash Goods
36-inch Linen, Madras, Suiting and new Lawns; per yard.....5c
Main Floor—Aisle 2.

25c Lace Yoking
18 inches wide; assorted patterns; special, per yard, Monday.....5c
Main Floor—Aisle 5.

25c Battenberg Doylies
25c 12x12 Battenberg Doylies; hand-sewed centers; assorted patterns; while they last.....10c

19c Shopping Bags
100 dozen jute Shopping Bags; made of extra strong hemp...5c
Main Floor—Aisle 6.

$1.25 Water Bags
2-Quart Competition Hot Water Bags; made of best grade of rubber; Wednesday.25c

19c Granite Basins
Just received a lot of blue and white enameled Wash Basins; large size; as long as they last.....5c
In our 5c and 10c Dept.
Main Floor—Aisle 5.

50c Silk Gloves
Ladies' and Misses' Silk Mitts and Gloves; while twelve dozen last.....15c

25c Oilcloth
48-inch wide best quality Oilcloth, in pretty patterns; Wednesday, only, per yard.....11c
Main Floor—Aisle 1.

Special 9 to 10 A. M.
15c heavy-fleeced Shaker Flannel; 27 inches wide; per yard.....5c
Main Floor—Aisle 3.

59c Silk, 25c
Thousands of yards of 28-inch wide Imported Pure Silk Rough Pongee and 29-inch novelty fancy silk; comes in all new Spring shades, in the latest designs; an exceptional value; Wednesday, yard...25c

$3.50 Ladies' Shoes
We have received 285 pairs of Low Shoes from a large shoe house at a very low figure and will give the public the advantage of our purchase; they come in Oxfords and pumps, in vici and patent leather; we offer them Wednesday in all sizes; $3.50 value for (Main Floor, Aisle 1).....66c

$1.25 Dress Goods
52-inch Chiffon Panama; strictly all-wool; pure yarn dyed, not remnants, but fresh Spring goods right off the piece, and plenty of it; this is a genuine bargain for Wednesday; $1.25 value, per yard.....25c

50c Yard Mercerized Damask
5000 yards of highly Mercerized Damask, pure white, 64 inches wide, large floral designs and polka dots; regular 50c quality; Wednesday (Main Floor, Aisle 3), yard.....25c

10c Torchon Laces, 2½c
Val., Point de Paris and Torchon Laces, Edges and Insertions to match; widths up to 3 inches; regular 7½c and 10c values for Wednesday special, per yard.....2½c
Main Floor—Aisle 3.

$1.25 Silk, 49c
36 inches wide Chiffon Taffeta Silk; very strong and rich luster; suitable for Spring suits and dresses; this is one of the greatest silk bargains ever offered; Wednesday, yard...49c

$3 Inverted Light Chandelier, $1.49
2-light gas fixture; fancy pattern, fitted complete with Inverted Lights, fixture burners, globes and mantles; all complete for.....$1.49
$3.00 Inverted Light Chandelier; 2-light fancy pattern, complete with fancy inverted fringed lights; like cut, at.. $4.98
2-Light Gas Fixture.....55c
3-Light Gas Fixture.....$1.79
75c Kitchen Fixture.....33c

Mantles, 5c

$15.00 Lawn Swings, $7.98

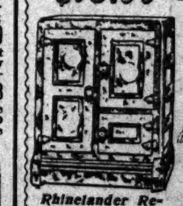

$7.98

Rhinelander Refrigerator, $5.98
Hardwood Case and Mineral Wool filled; this is the best bargain of the season.....$5.98
$17.00 Refrigerator; exactly like cut; has sliding shelves and removable drain-pipe Wednesday.....$9.98
$22.50 Refrigerator; large size; white enameled.....$14.98
$30.00 Refrigerator; a very large size, has wire shelves; dry air system; only.....$19.98

$15.00 Lawn Swings; (like cut) 4 passenger; bolted throughout; special...$7.98
Lawn Swings; 4-passenger size; adjustable seats; strongly made; $7.00 value; extra special.....$3.98
$3.00 Screen Doors; extra fancy; 1¼-in. stock; any size for.....98c
$5.00 Garden Hose; 50-ft. section complete with couplings, etc., for.....$2.95
40c Brass Top Wash Boards; large size; on sale at.....15c
$6.00 Washing Machines; rotary motion; easy running; special.....$2.98

$6.50 One-Motion Collapsible Go-cart.....$2.98
$7.00 All-Steel Frame Folding Bed.....$2.98
$5.00 Felt Mattress; all sizes.....$3.98
$2.00 High-Grade Cotton Top Mattresses.....98c
$4.00 Adjustable Sanitary Couches.....$1.98
$3.50 Iron Bed; all sizes.....$1.79
$1.00 Feather Pillows; a bargain at.....39c

$3.00 Gasoline Stoves $1.69
Two-burner, low cabinet frame; nicely japanned and decorated; a special value; while 200 last.....
$2.00 Wash Boilers; No. 8; copper bottom and rim.....79c

69c Wash Tubs; heavy galvanized; extra large size; 300 Wednesday at.....42c

$4 Lace Curtains, $1.49
For Wednesday selling we will offer 1000 pairs of the very finest Brussels Net, Madras Net, Cable Net and extra quality Nottingham Lace Curtains, 3½ yards by 60 inches; third floor, a pair.....$1.49
50c Opaque Oil Linen and Duplex Window shades, complete, third floor.....19c
$3.00 Bed Spreads; full size; fringe or plain; third floor, each.....98c
$2.00 Rope Portieres for single or double doors; third floor; pair.....69c
$5.00 Lace Curtains; extra quality; 3½ yards by 60 inches; third floor, pair.....98c
$2.00 Nottingham Lace Curtains; 3½ yards by 60 inches; third floor, a pair.....69c

85c Linoleum, Yd., 39c

These Linoleums are full 4 yards wide, made of cork, linseed oil and rubber; will cover your floors without any seams; worth and sold for 85c a yard and up, blocks, tiles and hardwood effects; yard.....39c
35c Floor Matting; jute, grasses, tans and two-tone effects; yard.....10c
$1.00 Brussels Carpet; seam, half and stair to match; yard.....39c
$12 Seamless Brussels, room-size rugs; all colors.....$6.98
$18 Brussels Rugs; extra large; room 12x18 feet.....$9.98
$20.00 Seamless Brussels Rug; 9x12 feet.....$11.75
$28 Wilton Velvet Rug; 9x12 feet.....$14.75

Basement--$3, $4 and $5 Curtains, Wednesday, Each 25c Aisle 2--Basement

8 to 9 Special
Bleached and Unbleached Sheeting
7-4, 8-4, 9-4 and 10-4 Sheeting; one case of very fine Bleached and Unbleached Sheeting, in fact a Sheeting that usually sells for 25c; Wednesday sale price, per yard (Basement—Aisle 1).....17c

8 to 9 Special
Extra Mill Ends of Sateen, Poplin, Pongee, Moire; worth from 25c to 50c per yard; Wednesday, for one hour only (Basement—Aisle 3).....5c

8 to 9 Special
$3.00, $4.00 and $5.00 Curtains, 25c each
Extra Wednesday we will place on sale for one hour only, one case of Curtains, in all the fine weaves; if in pairs would be worth $3.00 and $4.00; from 8 to 9 o'clock, each (Basement—Aisle 2).....25c

3 O'Clock Special
50c Men's Dress Shirts
Men's Soft and Stiff Bosom Shirts; a regular 50c value; in light and dark patterns; as long as they last. Wednesday sale price (Basement—Aisle 6).....10c

8 to 9 Special
$2.50 Ladies' Dress Skirts
Wednesday, as a special, we will place on sale Ladies' Dress Skirts; a regular $2.50 value; for one hour only, from 9 to 10 (Basement—Aisle 5).....$1.25

8 to 9 Special
The Men's Overalls
Wednesday we will place on sale Men's Blue Denim Overalls, with and without bibs, and in assorted sizes; while they last, to sell per pair (Basement—Aisle 6).....28c

7½c Apron Gingham, 5c
1 case of Apron Ginghams, in remnants, will be placed on sale Wednesday, in an assortment of checks and colors; our special sale price, per yard (Basement).....5c

Bleached and Unbleached Sheets, 39c
50c Bleached and Unbleached Sheets; 2 and 2¼ yards long, with 5-in. hem; good, heavy quality; Wednesday, as a special, each (Basement).....39c

25c Oilcloth, 15c
Wednesday we will place on sale 2 cases of Table Oilcloth; Sanitas and Moreta brands; our special price, Wednesday, per yard (Basement—Aisle 2).....15c

$2.00 Boys' Suits, 98c
In our Boys' Suit Department, in Basement, we will sell Boys' Black and Gray Striped 2-piece Suits as long as 52 Suits last (Basement—Aisle 7).....98c

$1.00 Children's Dresses, 49c
Wednesday we will place on sale in the Basement, 200 Children's Calico and Gingham Dresses; all different styles and patterns; as long as they last (Basement—Aisle 6).....49c

The Men's Shirts, 69c
A complete line of Men's Blue Chambray Work Shirts, with collars, and in assorted sizes, will be placed on sale Wednesday, to sell, each (Basement—Aisle 6).....